



# UNION PUBLIC SERVICE COMMISSION

EXAMINATION NOTICE NO. 06/2026-IFoSE

DATED 04.02.2026

**(LAST DATE FOR SUBMISSION OF ONLINE APPLICATION: 24.02.2026)**

**INDIAN FOREST SERVICE EXAMINATION, 2026**

(Commission's website - <https://upsc.gov.in>)

## **IMPORTANT INFORMATION FOR THE CANDIDATES**

- CANDIDATES APPLYING FOR INDIAN FOREST SERVICE EXAMINATION SHOULD NOTE THAT THEY ARE REQUIRED TO APPEAR IN THE CIVIL SERVICES (PRELIMINARY) EXAMINATION AND QUALIFY THE SAME FOR GOING TO THE SECOND STAGE OF INDIAN FOREST SERVICE (MAIN) EXAMINATION (WRITTEN AND INTERVIEW).
- CANDIDATES DESIROUS OF APPLYING FOR INDIAN FOREST SERVICE EXAMINATION AS WELL AS FOR CIVIL SERVICES EXAMINATION CAN APPLY THROUGH A COMMON ONLINE APPLICATION FORM SUBJECT TO MEETING THE REQUISITE ELIGIBILITY CRITERIA BY THEM.

### **1. CANDIDATES TO ENSURE THEIR ELIGIBILITY FOR THE EXAMINATION:**

All candidates (male/female/transgender) are requested to carefully read the Rules of Indian Forest Service Examination notified by the Government (Ministry of Environment, Forest and Climate Change) and this Notice of Examination derived from these Rules.

Candidates applying for the examination should ensure that they fulfill all eligibility conditions for admission to the Examination. Their admission at all the stages of the examination will be purely provisional subject to satisfying the prescribed eligibility conditions. **Mere issue of Admission Certificate to the candidate will not imply that his/her candidature has been finally cleared by the Commission.** Verification of eligibility conditions with reference to original documents is taken up only after the candidate has qualified for Interview/Personality Test. The Commission takes up verification of eligibility conditions with reference to original documents only after the candidate has qualified for Interview/ Personality Test.

### **2. HOW TO APPLY**

Candidates are required to apply online by using the website <https://upsonline.nic.in>. Candidates are advised to go through the General instructions, Profile/Module wise instructions and instructions for uploading of documents before proceeding to fill up the form. A candidate who is willing to apply for Indian Forest Service Examination shall be required to submit the requisite information and supporting documents towards various claims, such as date of birth, educational qualification, etc as may be sought by the Commission alongwith the Universal Registration Number (URN), Common Application Form (CAF) and the fourth module i.e. Examination Specific module (including fees and centre etc.). Failure to provide the required information/documents alongwith the Common Application Form (CAF) will entail cancellation of candidature for the examination.

NOTE 1:- The Commission provides a one-time facility for candidates to update or modify their Universal Registration Number (URN) profile. Please note that any changes made to the URN Profile will not be reflected in applications already submitted. The updated information will apply only to applications submitted after the candidate has made the necessary changes and successfully re-locked the URN Profile.

NOTE 2 - Live Photo Capture for filling up of Common Application Form (CAF)

Applicants are required to upload their photograph and also capture their live photograph while filling up the Common Application Form (CAF). Applicants must ensure that the uploaded photograph and the live photograph captured are clear as per instructions given on "Instructions and FAQs > Instruction for filling the form > Photos

and Signature” available on the Commission’s website <https://upsconline.nic.in>.

**NOTE 3:- Uploading of Signature**

Applicants are required to sign three times (one below the other) on a plain white paper using black ink and upload the same while filling up the Common Application Form (CAF). The uploaded signatures should be clear and legible. The Candidates are advised to refer to the instruction for uploading the signature available under “Instructions and FAQs” on the website of the Commission with the URL: <https://upsconline.nic.in>.

**2.1 Candidate should have details of one Photo ID Card viz. Aadhaar Card/Voter Card (EPIC) /PAN Card/ Passport/Driving Licence/Any other Photo ID Card issued by the State/Central Government. The details of this Photo ID Card will have to be provided by the candidate while filling up the Universal Registration Number (URN) Profile. The candidates will have to upload a scanned copy of the Photo ID whose details have been provided in the online application by him/her. This Photo ID Card will be used for all future referencing and the candidate is advised to carry this Photo ID Card while appearing for Examination/Personality Test.**

**2.2 Withdrawal of Application: The candidates will not be allowed to withdraw their applications after submission of the same.**

**3. LAST DATE OF SUBMISSION OF APPLICATIONS:**

The Online Applications can be filled up to **24<sup>th</sup> February, 2026 till 18:00 hours.**

**4. ISSUANCE OF E-ADMIT CARD:**

The eligible candidates will be issued an e-Admit Card on the last working day of the preceding week of the date of Examination. **Further, the e-Admit Card of those candidates, who have opted for change of Scribe seven (7) days prior to the date of the examination, shall be issued e-admit card 03 (three) days prior to the date of examination.** The e-Admit Card will be made available on the website [[www.upsconline.nic.in](http://www.upsconline.nic.in)] for downloading by candidates. No Admit Card will be sent by post or e-mail. All the applicants are requested to provide valid & active e-mail id. while creating account as the Commission may use electronic mode for contacting them.

**5. PENALTY FOR WRONG ANSWERS :**

Candidates should note that there will be penalty **(Negative Marking)** for wrong answers marked by a candidate in the Objective Type Question Papers.

**6. Online Question Paper Representation Portal (QPrep):**

The Commission will be providing an opportunity to the appeared candidates to make representations to the Commission on the questions asked in the Papers of the Examination and on the Answer key of the Question paper (Objective Type) of the Civil Services (Preliminary) Examination in a time frame of 5 days (Five Days) i.e. from the third day of the Examination Date to 6:00 p.m. of the 7th day The appeared candidates may login to the Commission’s website <https://upsconline.nic.in> and submit their representation(s), if any, on Question Paper(s) under the header Examinations > Representations on Question Paper. No representation by email/ post/ hand or by any other mode shall be accepted and the Commission shall not involve into any correspondence with the candidates in this regard. No representation shall be accepted under any circumstances after this window of 5 days is over.

7. For both writing and marking answers in the OMR sheet [Answer Sheet], candidates must use black ball pen only. Pens with any other colours are prohibited. Do not use

Pencil or Ink pen. Candidates are further advised to read carefully the "Special Instructions" contained in Appendix-III of the Notice.

## **8. HELPDESK FOR CANDIDATE**

The Commission has established a dedicated helpline to assist the candidates during the application process. Candidates seeking clarification, guidance, or assistance related to the application process or examination details can contact the helpline no. 011-24041001 or email ID – [upscsoap@nic.in](mailto:upscsoap@nic.in). The helpline will be operational from 10:00 AM to 5:30 PM on all working days during the application window i.e from 04.02.2026 to 24.02.2026. Applicants may utilize this service for any issues relating to the application process, including fee payment, uploading of documents, etc.

## **9. Change of Scribe:**

Candidates, who have opted to use a scribe, may request a change of scribe upto seven (7) days prior to the date of the examination. Such requests shall be submitted via URL <https://upsconline.nic.in>. The request will be reviewed in accordance with the prescribed guidelines, and the candidate will be informed accordingly.

## **10. Mobile Phones Banned:**

(a) The use of any mobile phone (even in switched off mode), pager or any electronic equipment or programmable device or storage media like pen drive, smart watches etc. or camera or bluetooth devices or any other equipment or related accessories either in working or switched off mode capable of being used as a communication device during the examination is strictly prohibited. Any infringement of these instructions shall entail disciplinary action including ban from future examinations.

(b) Candidates are advised in their own interest not to bring any of the banned items including mobile phones/pagers to the venue of the examination, as no arrangement for safe-keeping will be made at the venue of the Examination. Commission will not be responsible for any loss in this regard.

(c) Candidates are advised not to bring any valuable/costly items including mobile phones, smart/digital watches, other IT gadgets, books, bags etc. to the venue of the examination, as no arrangement for safe-keeping will be made at the venue of the examination. Commission will not be responsible for any loss in this regard.

**11. The candidates should reach the venue of the Examination well in time at least 30 minutes prior to the commencement of each session of the Examination. No late entry will be allowed inside the Exam-venue under any circumstances.**

## **12. Face Authentication for Candidates at the Examination Venue**

**In order to ensure a secure and smooth examination process, all candidates will be required to undergo face authentication at the examination venue mandatorily. Candidates are advised to enter the examination venue well in time for face authentication/identity verification and frisking.**

**CANDIDATES ARE REQUIRED TO APPLY ONLINE <https://upsconline.nic.in> ONLY. NO OTHER MODE IS ALLOWED FOR SUBMISSION OF APPLICATION. GOVERNMENT STRIVES TO HAVE A WORKFORCE WHICH REFLECTS GENDER BALANCE AND WOMEN CANDIDATES ARE ENCOURAGED TO APPLY.**

**No. 13/04/2025-E.IB:** The Union Public Service Commission will hold a Screening Test for selection to Indian Forest Service (Main) Examination, 2026 through Civil Services (Preliminary) Examination, 2026 which will be held on 24<sup>th</sup> May, 2026, in accordance with the Rules published by the Ministry of Environment, Forests and Climate Change in the Gazette of India dated the 04<sup>th</sup> February, 2026.

**(A) CENTRE OF EXAMINATION**

(A1) The Preliminary Examination will be held at the following Centers:

Sl. No.	CENTRE	Sl. No.	CENTRE	Sl. No.	CENTRE
1	AGARTALA	30	GURUGRAM	59	PATNA
2	AGRA	31	GWALIOR	60	SRI VIJAYA PURAM (PORTBLAIR)
3	AHMEDABAD	32	HYDERABAD	61	PRAYAGRAJ (ALLAHABAD)
4	AIZAWL	33	IMPHAL	62	PUDUCHERRY
5	AJMER	34	INDORE	63	PUNE
6	ALIGARH	35	ITANAGAR	64	RAIPUR
7	ALMORA (UTTARAKHAND)	36	JABALPUR	65	RAJKOT
8	ANANTHAPURU	37	JAIPUR	66	RANCHI
9	CHHATRAPATI SAMHAJINAGAR [AURANGABAD (MAHARASHTRA)]	38	JAMMU	67	SAMBALPUR
10	BAREILLY	39	JODHPUR	68	SHILLONG
11	BENGALURU	40	JORHAT	69	SHIMLA
12	BHOPAL	41	KANPUR	70	SILIGURI
13	BHUBANESWAR	42	KARGIL	71	SRINAGAR
14	BILASPUR (CHHATISGARH)	43	KOCHI	72	SRINAGAR (UTTARAKHAND)
15	CHANDIGARH	44	KOHIMA	73	SURAT
16	CHENNAI	45	KOLKATTA	74	THANE
17	COIMBATORE	46	KOZHICODE (CALICUT)	75	THIRUVANANTHAPURAM
18	CUTTACK	47	LEH	76	TIRUCHIRAPALLI
19	DEHRADUN	48	LUCKNOW	77	TIRUPATI
20	DELHI	49	LUDHIANA	78	UDAIPUR
21	DHARAMSHALA (HIMACHAL PRADESH)	50	MADURAI	79	VARANASI
22	DHARWAR	51	MANDI (HIMACHAL PRADESH)	80	VELLORE
23	DISPUR	52	MEERUT	81	VIJAYAWADA
24	FARIDABAD	53	MUMBAI	82	VISHAKHAPATNAM
25	GANGTOK	54	MYSURU	83	HANUMAKONDA (WARANGAL URBAN)
26	GAUTAM BUDDH NAGAR	55	NAGPUR		
27	GAYA	56	NASIK		
28	GHAZIABAD	57	NAVI MUMBAI		
29	GORAKHPUR	58	PANAJI (GOA)		

(A2) The Main Examination will be held at the following Centers:

Sl. No.	CENTRES	Sl. No.	CENTRES	Sl. No.	CENTRES
1.	BHOPAL	5.	HYDERABAD	9.	PORT BLAIR
2.	CHENNAI	6.	KOLKATA	10.	SHIMLA
3.	DELHI	7.	LUCKNOW		
4.	DISPUR (GUWAHATI)	8.	NAGPUR		

The centres and the date of holding the examination as mentioned above are liable to be changed at the discretion of the Commission. Applicants should note that there will be a ceiling on the number of candidates allotted to each of the Centres, except Chennai, Dispur, Kolkata and Nagpur. Allotment of Centres will be on the "**first-apply-first allot**" basis, and once the capacity of a particular Centre is attained, the centre will no longer be available as an option for Non-PwBD candidates, however, the PwBD candidates would be able to opt the desired centre. Applicants, who cannot get a Centre of their choice due to ceiling, will be required to choose a Centre from the remaining ones. Applicants are, thus, advised that they may apply early so that they could get a Centre of their choice. If any candidate appears at a venue other than the one indicated by the Commission in his/her e-Admit Card, such candidate will not be allowed to take the examination.

**NB: Notwithstanding the aforesaid provision, Commission reserves the right to change the Centres at their discretion if the situation demands.**

All the Examination Centres for CS(P) 2026 Examination will cater to examination for Low Vision Candidates in their respective centres. Candidates admitted to the examination will be informed of the time table and place or places of examination.

The candidates should note that no request for change of centre will be entertained.

### **(B) PLAN OF EXAMINATION**

The Indian Forest Service Examination will consist of two successive stages (**vide Appendix I Section-I below**).

- (i) Civil Services (Preliminary) Examination (Objective type) for the selection of candidates for the Indian Forest Service (Main) Examination; and
- (ii) Indian Forest Service (Main) Examination (Written and Interview) for the selection of candidates for the Indian Forest Service.

B.1. A candidate who is willing to apply for Indian Forest Service Examination shall be required to apply on-line and submit the requisite information and supporting documents towards various claims, such as date of birth, category [viz. SC/ST/OBC/EWS/PwBD/Ex-Servicemen], educational qualification etc. as may be sought by the Commission alongwith the Common Application Form. The failure to provide the required information/documents alongwith the Universal Registration Number Profile and Common Application Form will entail cancellation of candidature for the examination.

Note: The candidates should also note that no addition/deletion/any changes are allowed in the Online Application Form in any circumstances once it is submitted.

B.2. The Commission shall provide a window of 10 (Ten) days after the declaration of result of Indian Forest Service (Preliminary) Examination. All the candidates qualified for Indian Forest Service (Main) Examination will have to mandatorily login to the portal (<https://upsconline.nic.in>) during this window and update and/or reconfirm their details etc. and submit the Application Form to enable the Commission to generate e-Admit Card, failing which, such candidates will not be allowed to participate in the further stages of examination. The candidates, who are required to pay fee, shall have to pay fee during this window.

B.3. The Commission shall also provide a window of 15 (Fifteen) days from the date of declaration of result of written part of Indian Forest Service (Main) Examination to the candidates qualified for Personality Test/Interview. All the candidates, who qualified for the Personality Test (Interview), are mandatorily required to fill/update the requisite field(s) [viz. details of educational qualification status (whether appearing/appeared) along with proof of passing the requisite qualifying Examination, and upload the relevant document as proof of their claim, failing which his/her candidature shall stand cancelled and no correspondence will be entertained by the Commission in this regard. Further, no e-summon letter will be issued to such candidates.

Note: In this period, all the candidates qualified for Personality Test shall also be provided an option to update Correspondence/ Permanent Postal Address, Higher Educational Qualification, Achievement in different fields (if any), Employment Details/Service Experience, details of the Service allocated on the basis of earlier/previous Indian Forest Service Examinations (if any), Marital Status, PwBD Recommendation details in past, Parental Details, Debarment information, Earlier Examination details, Attempt Information, OBC/EWS Annexure (wherever applicable), socio-economic questionnaire, and Cadre Preferences for the current examination, whichever is applicable and submit their Application Form. The details updated in this window will be treated as final and no request for any change in these fields received through any other mode will be entertained.

**Further, Candidates who have uploaded the required documents/information earlier and have no information to update/fill in, are also required to login and finally submit after verifying the details so as to generate the e-summon letter for the Personality Test.**

**Furthermore, the candidates are advised to regularly visit the Commission's website with regard to further updates.**

B.4. (i) A candidate shall be required to indicate, as and when asked for by the Commission, and in the manner prescribed by it, his/her choice in the order of preference from amongst the various State Cadres including his/her 'Home State'.

(ii) The cadre allotment to candidates appointed to Indian Forest Service will be governed by the policy of cadre allotment in force at the time of allotment of cadre. Due consideration will be given at the time of making allocation on the results of the examination to the preferences expressed by a candidate for various cadres.

(iii) **No change in preference for Cadre once submitted by a candidate would be permitted except as provided in Para B.3 above.**

2. The number of vacancies to be filled on the results of the examination is expected to be approximately **80 (12 for SC, 06 for ST, 21 for OBC, 08 for EWS and 33 for UR category)**. The number of vacancies is liable to alteration. Reservation will be made for candidates belonging to Scheduled Castes, Scheduled Tribes, Other Backward Classes, Economically Weaker Section and Person with Benchmark Disability Categories in respect of vacancies as may be fixed by the Government.

**Note: As per the information received from the Ministry of Environment, Forests and Climate Change, the following vacancies have been kept reserved for candidates belonging to PwBD Category. However the vacancies indicated are liable to further alteration.**

Category	No. of vacancy(ies)	Backlog vacancy(ies)	Total
(a) Blindness or Low Vision	01	00	01
(b) Deaf or Hard of Hearing	01	00	01
(c) Locomotor Disability including Cerebral Palsy, leprosy cured, dwarfism, acid attack victims and muscular dystrophy	01	02	03
(d) Autism, intellectual disability, specific learning disability and mental illness	00	00	00
(e) Multiple disability from amongst persons under clauses (a) to (d) including deaf-blindness	00	00	00
<b>Total</b>	<b>03</b>	<b>02</b>	<b>05</b>

As per the policy notified by the Government for increasing the access of unemployed to job opportunities, the information of candidates who appeared in the final stage of Examination (Interview / Personality Test) but not recommended, will be made accessible to any registered Private Company, Public Sector Undertaking, Statutory and Autonomous organisations of Government of India on the dedicated portal on the website of the Commission to identify suitable

candidates in line of their requirements for providing employment. Short biodata of the candidates with their educational qualifications, contact numbers, details including their percentile (not absolute or percentage marks), etc will also be made accessible on this dedicated portal. The data available on this portal shall be restricted for the purpose of evaluation of suitability of the candidates for employment purpose only to these registered organisations. It may be noted that there is no option for partial disclosure and choice once opted cannot be changed.

Candidates will be required to give their consent at the time of Interview/Personality Test, while downloading the e-Summon Letter from the Commission's website for the interview. A candidate may opt out of the scheme also and in that case his/her details will not be published by the Commission.

Besides sharing of the information of the non-recommended willing candidates of this examination, the Commission will not assume any responsibility or liability for the method and manner in which information related to such candidates is utilized by these registered organizations.

### **3. ELIGIBILITY CONDITIONS :**

#### **(i) NATIONALITY :**

A candidate must be either :-

- (a) A citizen of India, or
- (b) a subject of Nepal, or
- (c) a subject of Bhutan, or
- (d) a Tibetan refugee who came over to India before 1st January, 1962 with the intention of permanently settling in India, or
- (e) a person of Indian origin who has migrated from Pakistan, Burma, Srilanka, East African countries of Kenya, Uganda, the United Republic of Tanzania, Zambia, Malawi, Zaire, Ethiopia and Vietnam with the intention of permanently settling in India.

Provided that a candidate belonging to categories (b), (c), (d) and (e) shall be a person in whose favour a certificate of eligibility has been issued by the Government of India.

A candidate in whose case a certificate of eligibility is necessary, may be admitted to the examination but the offer of appointment may be given only after the necessary eligibility certificate has been issued to him/her by the Government of India.

#### **(ii) AGE LIMITS :**

(a) A candidate must have attained the age of 21 years and must not have attained the age of 32 years on **1st August, 2026**, i.e. he must have been born not earlier than **2nd August, 1994** - and not later than **1st August, 2005**.

(b) The upper age limit prescribed above will be relaxable:-

- (i) upto a maximum of five years if a candidate belongs to a Scheduled Caste or a Scheduled Tribe.
- (ii) upto a maximum of three years in the case of candidates belonging to Other Backward Classes who are eligible to avail of reservation applicable to such candidates.
- (iii) upto a maximum of three years in the case of Defence Services personnel disabled in operations during hostilities with any foreign country or in a disturbed area and released as a consequence thereof:
- (iv) upto a maximum of five years in the case of ex-servicemen including Commissioned Officers and ECOs/SSCOs who have rendered at least five years Military Service as on 1st August, 2026 and have been released;
  - (i) on completion of assignment (including those whose assignment is due to be completed within one year from 1st August, 2026 otherwise than by way of dismissal or discharge on account of misconduct or inefficiency, or
  - (ii) on account of physical disability attributable to Military Service, or
  - (iii) on invalidment.
- (v) upto a maximum of five years in the case of ECOs/SSCOs who have completed an initial period of assignment of five years of Military Service as on 1st August, 2026 and whose assignment has been extended beyond five years and in whose case the Ministry of Defence issues a certificate that they can apply for civil employment and that they will be released on three month's notice on selection from the date of receipt of offer of appointment.
- (vi) up to a maximum of 10 years in the case of Persons with Benchmark Disabilities viz. (a) low

vision; (b) Partially deaf; (c) locomotor disability (Sub-category : leprosy cured and acid attack victims only).

**NOTE I :** Candidates belonging to the Scheduled Castes and the Scheduled Tribes and the Other Backward Classes who are also covered under any other clauses of para 3(ii)(b) above, viz. those coming under the category of Ex-servicemen, Low Vision, Hearing Impaired (Partially deaf) and Locomotor disability (sub-category : Leprosy cured and Acid attack victims) person etc. will be eligible for grant of cumulative age relaxation under both the categories.

**NOTE II :** In regard to Functional Classification and Physical Requirements of PwBD candidates, the same procedure as has been followed till the previous examination may be followed by the Government (Ministry of Environment, Forest and Climate Change).

**NOTE III :** The term Ex-servicemen will apply to the persons who are defined as ex-servicemen in the Ex-servicemen (Re-employment in Civil Services and Posts) rules, 1979 as amended from time to time.

**NOTE IV :** The age concession under para 3(ii)(b)(iv) and (v) will be admissible to Ex- Servicemen i.e. a person who has served in any rank whether as combatant or non-combatant in the Regular Army, Navy and Air Force of the Indian Union and who either has been retired or relieved or discharged from such service whether at his own request or being relieved by the employer after earning his or her pension.

**NOTE V :** Notwithstanding the provision of age relaxation under para 3(ii)(b)(vi) above a person with benchmark disability candidate will be considered to be eligible for appointment only if he/she (after such physical examination as the Government or appointing authority, as the case may be, may prescribe) is found to satisfy the requirements of physical and medical standards for the concerned Services/Posts to be allocated to the person with benchmark disability candidates by the Government.

**SAVE AS PROVIDED ABOVE THE AGE LIMITS PRESCRIBED CAN IN NO CASE BE RELAXED.**

**NOTE VI :** The date of birth accepted by the Commission is that entered in the Matriculation or Secondary School Leaving Certificate or in a certificate recognized by an Indian University as equivalent to Matriculation or in an extract from a Register of Matriculates maintained by a University, which extract must be certified by the proper authority of the University or in the Higher Secondary or an equivalent examination certificate.

**These certificates are required to be submitted only at the time of applying for the Indian Forest Service (Main) Examination.**

No other document relating to age like horoscopes, affidavits, birth extracts from Municipal Corporation, service records and the like will be accepted.

The expression Matriculation/Secondary Examination Certificate in this part of the instruction includes the alternative certificates mentioned above.

**NOTE VII :** Candidates should note that only the Date of Birth as recorded in the Matriculation/Secondary Examination Certificate or an equivalent certificate on the date of submission of applications will be accepted by the Commission and no subsequent request for its change will be considered or granted.

**NOTE VIII :** Candidates should also note that once a Date of Birth has been submitted by them in the application form and entered in the records of the Commission for the purpose of admission to an Examination, no change will be allowed subsequently (or at any other Examination of the Commission) on any grounds whatsoever.

**(iii) MINIMUM EDUCATIONAL QUALIFICATIONS:** A candidate must hold a Bachelor's degree with at least one of the subjects namely Animal Husbandry & Veterinary Science, Botany, Chemistry, Geology, Mathematics, Physics, Statistics and Zoology or a Bachelor's degree in Agriculture, Forestry or in Engineering of any of Universities incorporated by an Act of the Central or State Legislature in India or other educational institutions established by an Act of Parliament or declared to be deemed as a University under Section 3 of the University Grants Commission Act, 1956, or possess an equivalent qualification.

**Note I :** Candidates who have appeared at an examination the passing of which would render them educationally qualified for the Commission's examination but have not been informed of the results



as also the candidates who intend to appear at such a qualifying examination will also be eligible for admission to the written part of Indian Forest Service Examination, 2026. However, all such candidates, who are declared qualified by the Commission for Interview/Personality Test, will be required to produce proof of passing of the requisite qualifying examination within the time limit prescribed in Rule 4.1 of IFSE, 2026. Only valid proof of passing the qualifying examination viz. Degree Certificate/Final Mark Sheet/Provisional Degree Certificate etc. as are normally issued to the candidate by the competent authority after the formal declaration of results by the University/Boards may be accepted.

**NOTE II :** In addition, the candidates who possess qualification equivalent to those specified in Rule 7 will be required to produce a certificate from University incorporated by an Act of the Central or State Legislature in India or other educational institutions established by an Act of the Parliament or declared to be deemed as a University under Section 3 of the University Grants Commission Act, 1956 clarifying that the degree is at par with the Bachelor degree specified in Rule 7 along with their application for the Main Examination failing which such candidate will not be admitted to the Main Examination.

**NOTE III :** In exceptional cases the Union Public Service Commission may treat a candidate who has not any of the foregoing qualifications as a qualified candidate provided that he/she has passed examination conducted by the other Institutions, the standard of which in the opinion of the Commission justifies his/her admission to the examination.

**(iv) NUMBER OF ATTEMPTS:**

Every candidate appearing at the Examination, who is otherwise eligible, shall be permitted **six** attempts at the examination.

Provided that this restriction on the number of attempts will not apply in the case of Scheduled Caste and Scheduled Tribe candidates who are otherwise eligible.

Provided further that the number of attempts permissible to candidates belonging to Other Backward Classes who are otherwise eligible, shall be nine.

Provided further that a person with benchmark disability will get as many attempts as are available to other candidates who do not belong to person with benchmark disability of his or her community, subject to the condition that a person with benchmark disability belonging to the **General and EWS Category** shall be eligible for **nine** attempts.. The relaxation will be available to the persons with benchmark disability who are eligible to avail of reservation applicable to such candidates.

**NOTE :**

**(i)** An attempt at a Preliminary Examination shall be deemed to be an attempt at the Examination.

**(ii)** If a candidate actually appears in any one paper in the Preliminary Examination, as a candidate for the Indian Forest Service (Main) Examination, it will be deemed that the candidate has made an attempt at the Examination.

**(iii)** Notwithstanding the disqualification/cancellation of candidature, the fact of appearance of the candidate at the examination will count as an attempt.

**(v) MEDICAL AND PHYSICAL STANDARDS:**

Candidates must be physically fit according to physical standards for admission to Indian Forest Service Examination, 2026 as per regulations given in Appendix-III of the rules for the Indian Forest Service Examination, 2026 published in Gazette of India dated **04<sup>th</sup> February, 2026**.

**4. FEE**

Candidates (except Female/SC/ST/PwBD candidates who are exempted from payment of fee) are required to pay a fee of Rs. **100/-** (Rupees One Hundred only) either by using net banking facility of any Bank or by using Visa/Master/RuPay /Credit/Debit card/UPI Payment and Candidates admitted to the Indian Forest Service (Main) Examination, 2026 will be required to pay a further fee of Rs. 200/- (Rupees Two hundred only) (Except exempted category i.e. SC/ST/PwBD/Women) through a window of 10 (Ten) days to be provided after declaration of Result of Indian Forest Service (Preliminary) Examination.

Candidates should note that payment of examination fee can be made only through the modes

prescribed above. Payment of fee through any other mode is neither valid nor acceptable. Applications submitted without the prescribed fee/mode (unless remission of fee is claimed) shall be summarily rejected.

All female candidates and candidates belonging to Scheduled Castes/Scheduled Tribes/Person with benchmark disability categories are not required to pay any fee. No fee exemption is, however, available to OBC/EWS candidates and they are required to pay the full prescribed fee.

Persons with benchmark disability are exempted from payment of fee provided they are otherwise eligible for appointment to the Services/Posts to be filled on the results of this examination on the basis of the standards of medical fitness for these Services/Posts (including any concessions specifically extended to the persons with benchmark disability). A person with benchmark disability claiming age relaxation/fee concession will be required by the Commission to submit along with his/her Registration and Online Application Form, a certified copy of the certificate of disability from a Government Hospital/ Medical Board in support of his/her claim for being persons with benchmark disability.

**NOTE :** Notwithstanding the aforesaid provision for age relaxation/fee exemption, a person with benchmark disability will be considered to be eligible for appointment only if he/she (after such physical examination as the Government or the appointing authority, as the case may be, may prescribe) is found to satisfy the requirements of physical and medical standards for the concerned Services/Posts to be allocated to persons with benchmark disability by the Government.

**NOTE I : APPLICATIONS WITHOUT THE PRESCRIBED FEE (UNLESS REMISSION OF FEE IS CLAIMED) SHALL BE SUMMARILY REJECTED.**

**NOTE II :** Fee once paid shall not be refunded under any circumstances nor can the fee be held in reserve for any other examination or selection.

**NOTE III :** If any candidate who took the Indian Forest Service Examination held in **2025** wishes to apply for admission to this examination, he/she must submit his/her application so as to reach the Commission's Office by the prescribed date without waiting for the results or an offer of appointment.

## **5. HOW TO APPLY:**

(a) Candidates are required to apply Online using the link **<https://upsconline.nic.in> for Civil Services (Preliminary) Examination which will act as a screening mechanism for selection of candidates for the Indian Forest Service (Main) Examination. Candidates who wish to apply for Civil Services Examination also [subject to their satisfying the prescribed eligibility conditions], have to apply once by appropriately indicating in the Application Form that they intend to appear for both the Indian Forest Service Examination and the Civil Services Examination.**

(b) Candidates are required to apply online by using the website <https://upsconline.nic.in>. Candidates are advised to go through the General instructions, Profile/Module wise instructions and instructions for uploading of documents before proceeding to fill up the form. A candidate who is willing to apply for Indian Forest Service Examination shall be required to submit the requisite information and supporting documents towards various claims, such as date of birth, educational qualification, etc as may be sought by the Commission alongwith the Universal Registration Number (URN), Common Application Form (CAF) and the fourth module i.e. Examination Specific module (including fees and centre etc.). Failure to provide the required information/documents alongwith the Common Application Form (CAF) will entail cancellation of candidature for the examination

NOTE 1:- The Commission provides a one-time facility for candidates to update or modify their Universal Registration Number (URN) profile. Please note that any changes made to the URN Profile will not be reflected in applications already submitted. The updated information will apply only to applications submitted after the candidate has made the necessary changes and successfully re-locked the URN Profile.

NOTE 2- Live Photo Capture for filling up of Common Application Form (CAF): Applicants are required to upload their photograph and also capture their live photograph while filling up the Common Application Form (CAF). Applicants must ensure that the uploaded photograph and the live photograph captured is clear as per instructions given on "Instructions and FAQs > Instruction for

filling the form > Photos and Signature” available on the Commission’s website <https://upsconline.nic.in>.

**NOTE 3:- Uploading of Signature**

Applicants are required to sign three times (one below the other) on a plain white paper using black ink and upload the same while filling up the Common Application Form (CAF). The uploaded signatures should be clear and legible. The Candidates are advised to refer to the instruction for uploading the signature available under “Instructions and FAQs” on the website of the Commission with the URL: <https://upsconline.nic.in>.

**(c) Withdrawal of Application: The candidates will not be allowed to withdraw their applications after submission of the same.**

(d) Detailed instructions for filling up Applications are available on the above mentioned website.

(e) ‘No’ queries, representations etc. shall be entertained by the Commission in respect of correcting details that are required to be filled up by the candidates by exercising due diligence and caution as the timely completion of examination process is of paramount importance.

(f) All candidates, whether already in Government Service, or in Government owned industrial undertakings or other similar organizations or in private employment should submit their applications direct to the Commission.

Persons already in Government service, whether in a permanent or temporary capacity or as work charged employees other than casual or daily rated employees or those serving under Public Enterprises are however, required to inform their Head of Office/Department that they have applied for the Examination.

Candidates should note that in case a communication is received from their employer by the Commission withholding permission to the candidates applying for/appearing at the examination, their applications will be liable to be rejected/candidature will be liable to be cancelled.

**NOTE 2:** The Persons with Benchmark Disabilities in the categories of low vision (partially blind), will be provided the facility of scribe, if desired by the person. In case of other category of Persons with Benchmark Disabilities as defined under section 2(r) of the RPWD Act, 2016, the facility of scribe will be allowed to such candidates on production of a certificate to the effect that the person concerned has physical limitation to write, and scribe is essential to write examination on behalf, from the Chief Medical Officer/Civil Surgeon/Medical Superintendent of a Government Health Care institution as per proforma at **Appendix – IV**.

Further, for persons with specified disabilities covered under the definition of Section 2(s) of the RPwD Act, 2016 but not covered under the definition of Section 2(r) of the said Act, i.e. persons having less than 40% disability and having difficulty in writing will be provided the facility of scribe subject to production of a certificate to the effect that person concerned has limitation to write and that scribe is essential to write examination on his/her behalf from the competent medical authority of a Government healthcare institution as per proforma at Appendix-VII.

The candidates have discretion of opting for his/her own scribe or request the Commission for the same. The details of scribe i.e. whether own or the Commission’s and the details of scribe in case candidates are bringing their own scribe, will be sought at the time of filling up the application form online. Suitable provisions in Online Application have been made (for Candidates having 40% disability or more) and Appendix-VIII (for Candidates having less than 40% disability and having difficulty in writing).

**NOTE 3 :** The qualification of the Commission’s scribe as well as own scribe will not be more than the minimum qualification criteria of the examination. However, the qualification of the scribe should always be matriculate or above.

**NOTE 4 :** The Persons with Benchmark Disabilities in the category of low-vision will be allowed Compensatory Time of twenty minutes per hour of the examination. In case of other categories of Persons with Benchmark Disabilities, this facility will be provided on production of a certificate to the effect that the person concerned has physical limitation to write from the Chief Medical

Officer/Civil Surgeon/Medical Superintendent of a Government Health Care institution as per proforma at **Appendix-IV**.

Further, for persons with specified disabilities covered under the definition of Section 2(s) of the RPwD Act, 2016 but not covered under the definition of Section 2(r) of the said Act, i.e. persons having less than 40% disability and having difficulty in writing will be provided compensatory time subject to production of a certificate to the effect that person concerned has limitation to write from the competent medical authority of a Government healthcare institution as per proforma at Appendix-VII.

**NOTE 5 :** Candidates applying for the Examination, 2026 will be required to indicate information such as (a) detail of centres for Civil Services (Main) Examination and Indian Forest Service (Main) Examination (b) Optional subject to be selected for both the examinations, (c) medium of examination for Civil Services (Main) Examination and (d) compulsory Indian language for Civil Services (Main) Examination at the time of the filling up Exam Specific Form itself, incase he/she is applying for both the Civil Services Examination and the Indian Forest Service Examination or else requisite examination specific information, as the case may be.

**NOTE 6:** The candidates applying for the examination should ensure that they fulfill all the eligibility conditions for admission to the Examination. Their admission at all the stages of examination for which they are admitted by the Commission viz. Preliminary Examination, Main (Written) Examination and Personality Test (Interview) will be purely provisional, subject to their satisfying the prescribed eligibility conditions. If on verification at any time before or after the Preliminary Examination, Main (written) Examination and Personality Test (Interview), it is found that they do not fulfill any of the eligibility conditions; their candidature for the examination will be cancelled by the Commission. The decision of the Commission as to the eligibility or otherwise of a candidate for admission to the Examination shall be final.

If any of their claims is found to be incorrect, they may render themselves liable to disciplinary action by the Commission in terms of Rule 12 of the Rules for the Indian Forest Service Examination, 2026 reproduced below :

(1) A candidate who is or has been declared by the Commission to be guilty of :-

- (a) Obtaining support for candidature by the following means, namely :-
  - (i) offering illegal gratification to; or
  - (ii) applying pressure on; or
  - (iii) blackmailing, or threatening to blackmail any person connected with the conduct of the examination; or
- (b) impersonation; or
- (c) procuring impersonation by any person; or
- (d) submitting fabricated/incorrect documents or documents which have been tampered with; or
- (e) uploading irrelevant or incorrect photo/signature in the application form in place of actual photo/signature; or
- (f) making statements which are incorrect or false or suppressing material information; or
- (g) resorting to the following means in connection with the candidature for the examination, namely :-
  - (i) obtaining copy of question paper through improper means; or
  - (ii) finding out the particulars of the persons connected with secret work relating to the examination; or
  - (iii) influencing the examiners; or
- (h) being in possession of or using unfair means during the examination; or
- (i) writing obscene matter or drawing obscene sketches or irrelevant matter in the scripts; or
- (j) misbehaving in the examination hall including tearing of the scripts, provoking fellow examinees to boycott examination, creating a disorderly scene and the like; or
- (k) harassing, threatening or doing bodily harm to the staff employed by the Commission for the conduct of the examination; or
- (l) being in possession of or using any mobile phone, (even in switched-off mode), pager or any electronic equipment or programmable device or storage media like pen drive, smart watches etc. or camera or bluetooth devices or any other equipment or related

- accessories (either in working or switched-off mode) capable of being used as a communication device during the examination; or
- (m) violating any of the instructions issued to candidates along with their e-Admit Cards permitting them to take the examination; or
- (n) attempting to commit or, as the case may be, abetting the commission of all or any of the acts specified in the foregoing clauses;

In addition to being liable to criminal prosecution, shall be disqualified by the Commission from the Examination held under these Rules; and/or shall be liable to be debarred either permanently or for a specified period :-

- (i) by the Commission, from any examination or selection held by them;
- (ii) by the Central Government from any employment under them;

and shall be liable to face disciplinary action under the appropriate rules if already in service under Government;

Provided that no penalty under this rule shall be imposed except after :-

- (i) giving the candidate an opportunity of making such representation in writing as the candidate may wish to make in that behalf; and
- (ii) taking the representation, if any, submitted by the candidate within the period allowed for this purpose, into consideration.

(2) Any person who is found by the Commission to be guilty of colluding with a candidate(s) in committing or abetting the commission of any of the misdeeds listed at the clauses (a) to (m) above will be liable to action in terms of the clause (n) above.

**Note:** "If a candidate is found to be in possession or using unfair means, may not be allowed to continue in the said exam as soon as the incident comes to notice of the Examination functionaries and the action against the candidates may be taken in consultation with the Commission. Further, the candidate may also not to be allowed in any of the subsequent papers of the said examination."

#### **(6) LAST DATE FOR SUBMISSION OF APPLICATIONS:**

The Online Applications can be filled upto **24<sup>th</sup> February, 2026 till 18:00 hours**, after which the link will be disabled. Detailed instructions regarding filling up of application online is available at Appendix-II.

#### **(7) CORRESPONDENCE WITH THE COMMISSION:**

The Commission will not enter into any correspondence with the candidates about their candidature except in the following cases:

(i) The eligible candidates shall be issued an e-Admit Card on the last working day of preceding week of the date of the Examination. Further, the e-Admit Card of those candidates, who have opted for change of Scribe seven (7) days prior to the date of the examination, shall be issued 03 (three) days prior to the date of examination. The e-Admit Card will be made available on the website [<https://upsconline.nic.in>] for downloading by candidates. No Admission Certificate will be sent by post. If a candidate does not receive his/her e-Admit Card or any other communication regarding his/her candidature for the examination three days before the date of the Examination, he/she should at once contact the Commission. Information in this regard can also be obtained from the Facilitation Counter located in the Commission's office either in person or over phone via Helpdesk no. 011-24041001.

**In case no communication is received in the Commission's office from the candidate regarding non-receipt of his/her e-Admit Card at least three days before the commencement of the examination, he/she himself/ herself will be solely responsible for non-receipt of his/her e-Admit Card.**

*No candidate will ordinarily be allowed to take the examination unless he/she holds an e- certificate of admission for the examination. On receipt of e-Admit Card, candidates should check it carefully and bring discrepancies/errors, if any, to the notice of UPSC immediately.*

The candidates should note that their admission to the examination will be purely provisional based on the information given by them in the Application Form. This will be subject to verification of all the eligibility conditions by the UPSC.

**The mere fact that a certificate of admission to the Examination has been issued to a candidate, will not imply that his/her candidature has been finally cleared by the Commission or that entries made by the candidate in his/her Universal Registration Number (URN) Profile, Common Application Form and Exam Specific Form for the Indian Forest Service Examination have been accepted by the Commission as true and correct. Candidates may note that the Commission takes up the verification of eligibility conditions of a candidate, with reference to original documents, only after the candidate has qualified for Indian Forest Service (Main) Examination. Unless candidature is formally confirmed by the Commission, it continues to be provisional.**

The decision of the Commission as to the eligibility or otherwise of a candidate for admission to the Examination shall be final. Candidates should note that the name in the e- Admit Card in some cases may be abbreviated due to technical reasons.

(ii) In the event of a candidate downloading more than one e-Admit Card from the website of the Commission, he/she should use only one of these e-Admit Cards for appearing in the examination.

(iii) Candidates are informed that as the Preliminary Examination is only a screening test, no marks sheets will be supplied to successful or unsuccessful candidates and no correspondence will be entertained by the Commission, in this regard.

(iv) Candidates must ensure that their E-mail IDs given in their online Applications are valid and active as the Commission may use electronic mode of communication while contacting them at different stages of the examination process.

**IMPORTANT : ALL COMMUNICATIONS TO THE COMMISSION SHOULD INVARIABLY CONTAIN THE FOLLOWING PARTICULARS.**

1. NAME AND YEAR OF THE EXAMINATION

2. URN (Universal Registration Number)

3. Application Number

4. ROLL NUMBER (IF RECEIVED)

5. NAME OF CANDIDATE (IN FULL AND IN BLOCK LETTERS)

6. COMPLETE POSTAL ADDRESS AS GIVEN IN THE APPLICATION.

7. VALID AND ACTIVE registered E-MAIL I.D and registered Mobile Number.

**N.B.I:** COMMUNICATION NOT CONTAINING THE ABOVE PARTICULARS MAY NOT BE ATTENDED TO.

**N.B.II:** IF A LETTER/COMMUNICATION IS RECEIVED FROM A CANDIDATE AFTER AN EXAMINATION HAS BEEN HELD AND IT DOES NOT GIVE HIS/HER FULL NAME AND ROLL NUMBER, IT WILL BE IGNORED AND NO ACTION WILL BE TAKEN THEREON.

**N.B.III:** CANDIDATES ARE STRONGLY ADVISED TO KEEP A PRINTOUT OR SOFT COPY OF THEIR ONLINE APPLICATION FOR FUTURE REFERENCES.

#### **8. Reservation against vacancies for Persons with Benchmark Disability:**

The eligibility for availing reservation against the vacancies reserved for the persons with benchmark disability shall be the same as prescribed in "The Rights of Persons with Disabilities Act, 2016 (RPwD Act, 2016)": **Reservation in vacancies for Indian Forest Service is granted only to (a) Low vision; (b) Hearing Impaired (Partially deaf); and (c) Locomotor Disability (Sub-category : Leprosy Cured and Acid Attack Victims only).**

Provided further that the candidates from Persons with Benchmark Disability category shall also be required to meet special eligibility criteria in terms of physical requirements/ functional classification (abilities/disabilities) consistent with requirements of the identified service/post as may be prescribed by its cadre controlling authority.

The Functional Classifications and Physical Requirements for Persons with Benchmark Disability suitable and identified for Indian Forest Service Examination is as under:-

<b>Category(ies) for which Identified</b>	<b>Functional Classification</b>	<b>Physical Requirements</b>
(i) Locomotor Disability (Sub-category : Leprosy Cured and Acid Attack Victims only)	Leprosy Cured, Acid Attack Victims	S, ST, W, SE, H, RW, C
(ii) Low Vision	LV	MF, PP, S, ST, W, L,C, RW, H, KC, BN
(iii)Hearing Impaired (Partially Deaf)	PD, HH	PP, S, ST, W, L, C, RW, KC, BN

**Note :** The above list is subject to revision from time to time.

## **9. ELIGIBILITY FOR AVAILING RESERVATION:**

**(1)** A candidate will be eligible to get the benefit of community reservation only in case the particular caste to which the candidates belong is included in the list of reserved communities issued by the Central Government.

**(2)** The OBC candidates applying for IFS Exam, 2026 through CSE-2026 must produce OBC (Non-Creamy Layer) certificate based on the income for the Financial Year (FY) 2024-25, 2023-24 and 2022-23 and issued on/after 01.04.2025 (after completion of FY 2024-25) but not later than the closing date of the application for Indian Forest Service (Preliminary) Examination, 2025 through Civil Services (Preliminary) Examination, 2026 i.e. 24<sup>th</sup> February, 2026.

**(3)** A candidate will be eligible to get the benefit of the Economically Weaker Section reservation only in case the candidate meets the criteria issued by the Central Government and is in possession of requisite Income & Asset Certificate based on the income for Financial Year (FY) 2024-25 and issued on/after 01.04.2025 (after completion of FY 2024-25) but not later than the closing date of the application for Indian Forest Service (Preliminary) Examination, 2026 through Civil Services (Preliminary) Examination, 2026 i.e. 24<sup>th</sup> February, 2026.

**10.** Candidates seeking reservation/relaxation benefits available for SC/ST/OBC/EWS/ PwBD/Ex-servicemen must ensure that they are entitled to such reservation/relaxation as per eligibility prescribed in the Rules/Notice. They should also be in possession of all the requisite certificates in the prescribed format in support of their claim as stipulated in the Rules/Notice for such benefits by the closing date of the application Form of Indian Forest Service (Preliminary) Examination, 2026 through Civil Services (Preliminary) Examination, 2026.

The closing date fixed for the receipt of the Online application Form of Indian Forest Service (Preliminary) Examination, 2026 through Civil Services (Preliminary) Examination, 2026 will be treated as the date for determining the OBC status (including that of creamy layer) of the candidates.

## **11. CHANGE OF CATEGORY:**

If a candidate indicates in his/her Common Application Form for Indian Forest Service Examination through Civil Services (Preliminary) Examination that he/she belongs to General category but subsequently writes to the Commission to change his/her category to a reserved one, such request shall not be entertained by the Commission. Further, once a candidate has chosen a reserved category, no request shall be entertained for change to other reserved category viz. SC to ST, ST to SC, OBC to SC/ST or SC/ST to OBC, SC to EWS, EWS to SC, ST to EWS, EWS to ST, OBC to EWS, EWS to OBC. No reserved category candidates other than those who qualified each stage of the Examination on General Merit, shall be allowed to change (on their request or as decided by the Commission/Government based on the documents submitted by them) their category from Reserved to Unreserved or claim the vacancies (Cadre) for unreserved category after the declaration of final result by UPSC. In case where such candidates do not qualify on General Standard, their candidature shall be cancelled. While the above principle will be followed in general, there may be a few cases where there was a gap of not more than 3 months between the issuance of a Government Notification enlisting a particular community in the list of any of the reserved communities and the date of submission of the application by the candidate. In such cases the request of change of community from General to Reserved may be considered by the Commission on merit.

Further no Persons with Benchmark Disabilities (PwBD) candidate of any subcategory thereunder shall be allowed to change his/her sub-category of disability.

In case of a candidate unfortunately becoming person with benchmark disability during the course of the examination process, the candidate should produce valid documents showing him/her acquiring a disability to the extent of 40% or more as defined under the RPwD Act, 2016 to enable him/her to get the benefits of reservation earmarked for persons with benchmark disability provided he/she otherwise remains eligible for Indian Forest Service as per Rule 19 of Indian Forest Service Examination.

**12.** Details about the scheme of examination, standard and syllabi of the subjects etc. may be seen in Appendix-I of this Notice.

**(Himanshu Kumar)**  
**JOINT SECRETARY**  
**UNION PUBLIC SERVICE COMMISSION**



**APPENDIX I**  
**SECTION I**  
**PLAN OF EXAMINATION**

The competitive examination comprises two successive stages :

- (ii) Civil Services (Preliminary) Examination (Objective Type) for the screening & selection of candidates for Indian Forest Service (Main) Examination; and
- (iii) Indian Forest Service (Main) Examination (Written and Interview) for the selection of candidates against the vacancies identified and reported for the Indian Forest Service Examination.

**2.** The preliminary Examination will consist of two papers of Objective type (multiple choice questions) and carry a maximum of 400 marks in the subjects set out in sub-section (A) of Section II. This examination is meant to serve as a screening test only; the marks obtained in the Preliminary Examination by the candidates who are declared qualified for admission to the Main Examination will not be counted for determining their final order of merit. The number of candidates to be admitted to the Main Examination will be about twelve to thirteen times the total approximate number of vacancies to be filled in the year through this examination. Only those candidates who are declared by the Commission to have qualified in the Preliminary Examination in the year will be eligible for admission to the Main Examination of that year provided they are otherwise eligible for admission, to the Main Examination.

**Note I :** Since there may be common candidates for Civil Services Examination and the Indian Forest Service Examination, after the common Screening Test done through Civil Services (Preliminary) Examination, separate lists will be prepared for the candidates eligible to appear in the Civil Service (Main) Examination and Indian Forest Service (Main) Examination, based on the criterion of minimum qualifying marks of 33% in General Studies Paper-II of Civil Services (Preliminary) Examination **and total qualifying marks of General Studies Paper-I of Civil Services (Preliminary) Examination** as determined by the Commission on the number of vacancies to be filled through the Civil Services Examination and Indian Forest Service Examination.

**Note II :** There will be negative marking for incorrect answers as detailed below :-

- (i) There are four alternatives for the answers to every question. For each question for which a wrong answer has been given by the candidate, one-third of the marks assigned to that question will be deducted as penalty.
- (ii) If a candidate gives more than one answer, it will be treated as a wrong answer even if one of the given answers happen to be correct and there will be same penalty as above for that question.
- (iii) If a question is left blank i.e. no answer is given by the candidate, there will be no penalty for that question."

**3.** The Main Examination will consist of written examination and an interview test. The written examination will consist of 6 papers of conventional essay type in the subjects set out in sub-section (B) of Section II. Also see Note (ii) under para I of Section II(B).

**4.** Candidates who obtain such minimum qualifying marks in the written part of the Main Examination as may be fixed by the Commission at their discretion, shall be summoned by them for an interview for a Personality Test vide sub-section 'C' of Section II. The number of candidates to be summoned for interview will be about twice the number of vacancies to be filled.

The interview will carry **300 marks** (with no minimum qualifying marks).

Marks thus obtained by the candidates in the Main Examination (written part as well as interview) would determine their final ranking.

**5. Tie Breaking Principle:**

- (i) *If the marks in aggregate (Final Marks) are equal, the candidate securing more marks in the Compulsory (Common) Papers of written examination ("Paper-I: General Knowledge" & "Paper-II: General English") and the Personality Test put together will be ranked higher;*
- (ii) *If the marks at (i) above are equal, the candidate securing more marks in the Compulsory (Common) Papers of written examination ("Paper-I: General Knowledge" & "Paper-II: General English" put together) will be ranked higher;*
- (iii) *If the marks mentioned at (i) & (ii) above are also equal, the candidate senior in age will be ranked higher; and*
- (iv) *In cases where a tie persists even after applying the above tie breaking principles, it will be resolved at the discretion of the Commission.*

## SECTION II

Scheme and subjects for the Preliminary and Main Examination.

### A. PRELIMINARY EXAMINATION :

The Examination shall comprise of two compulsory Papers of 200 marks each.

Note :

- (i) Both the question papers will be of the objective type (multiple choice questions).
- (ii) The General Studies Paper-II of the Civil Services (Preliminary) Examination will be a qualifying paper with minimum qualifying marks fixed at 33%.
- (iii) The question papers will be set both in Hindi and English.
- (iv) Details of the syllabi are indicated in Part A of Section III.

### B. MAIN EXAMINATION:

(A) The written examination consisting of the following papers:—

Paper I—General English 300 Marks

Paper II—General Knowledge 300 Marks

Papers III, IV, V and VI.—Any two subjects to be selected from the list of the optional subjects set out in para 2 below. Each subject will have two papers — 200 marks for each paper.

(B) Interview for Personality Test (See Part C of Section II of this Appendix) of such candidates as may be called by the Commission—  
Maximum Marks : 300

2. List of optional subjects :

- (i) Agriculture
- (ii) Agricultural Engineering
- (iii) Animal Husbandry & Veterinary Science
- (iv) Botany
- (v) Chemistry
- (vi) Chemical Engineering
- (vii) Civil Engineering
- (viii) Forestry
- (ix) Geology
- (x) Mathematics
- (xi) Mechanical Engineering
- (xii) Physics
- (xiii) Statistics
- (xiv) Zoology

Provided that the candidates will not be allowed to offer the following combination of subjects :

- (a) Agriculture and Agricultural Engg.
- (b) Agriculture and Animal Husbandry & Veterinary Science.
- (c) Agriculture and Forestry.
- (d) Chemistry and Chemical Engg.
- (e) Mathematics and Statistics.
- (f) Of the Engineering subjects viz. Agricultural Engineering, Chemical Engineering, Civil Engineering and Mechanical Engineering—not more than one subject;

NOTE—The standard and syllabi of the subjects mentioned above are given in Section III.

### General Instructions (Main Examination) :

1. All the question papers for the examination will be of conventional (essay) type.
2. ALL QUESTION PAPERS MUST BE ANSWERED IN ENGLISH. QUESTION PAPERS WILL BE SET IN ENGLISH ONLY.
3. The duration of each of the papers referred to above will be three hours.
4. The Commission have discretion to fix qualifying marks in any or all the papers of the examination.
5. If a candidate's handwriting is not easily legible, deduction will be made on this account from the total marks otherwise accruing to him/her.
6. Marks will not be allotted for mere superficial knowledge.
7. Credit will be given for orderly, effective and exact expression combined with due economy of words in all subjects of the examination.
8. In the question papers, wherever required, SI units will be used.
9. Candidates should use only international form of Indian numerals (e.g. 1, 2, 3, 4, 5, 6, etc.) while answering question papers.
10. Candidates will be allowed the use of Scientific (Non-programmable type) calculators at the conventional type examinations of UPSC. Programmable type calculators will however not be allowed and the use of such calculators shall tantamount to resorting to unfair means by the candidates. Loaning and interchanging of calculators in the Examination Hall is not permitted. It is also important to note that candidates are not permitted to use calculators for answering objective type papers

(Test Booklets). They should not therefore bring the same inside the Examination Hall.

11. Candidates should note that if any irrelevant matter/signages/marks etc. are found written in the answer script(s), which would not be related to any question/answer and/or would be having the potential to disclose the candidate's identity, the Commission will impose a penalty of deduction of marks from the total marks otherwise accruing to the candidate or will not evaluate the said script(s) on this account.

12(i). Candidates must write the papers in their own hand. In no circumstances will they be allowed the help of a scribe to write the answers for them. The Persons with Benchmark Disabilities in the category of low vision, will be provided the facility of scribe, if desired by the person. In case of other category of Persons with Benchmark Disabilities as defined under section 2(r) of the RPWD Act, 2016, the facility of scribe will be allowed to such candidates on production of a certificate to the effect that the person concerned has physical limitation to write, and scribe is essential to write examination on behalf, from the Chief Medical Officer/Civil Surgeon/Medical Superintendent of a Government Health Care institution as per proforma at **Appendix – IV**.

Further, for persons with specified disabilities covered under the definition of Section 2(s) of the RPWD Act, 2016 but not covered under the definition of Section 2(r) of the said Act, i.e. persons having less than 40% disability and having difficulty in writing will be provided the facility of scribe subject to production of a certificate to the effect that person concerned has limitation to write and that scribe is essential to write examination on his/her behalf from the competent medical authority of a Government healthcare institution as per proforma at Appendix-VI.

(ii) The candidates have discretion of opting for his/her own scribe or request the Commission for the same. The details of scribe i.e. whether own or the Commission's and the details of scribe in case candidates are bringing their own scribe, will be sought at the time of filling up the application form online. (for Candidates having 40% disability or more) and Appendix-VII (for Candidates having less than 40% disability and having difficulty in writing).

(iii) The qualification of the Commission's scribe as well as own scribe will not be more than the minimum qualification criteria of the examination. However, the qualification of the scribe should always be matriculate or above.

(iv) The Persons with Benchmark Disabilities in the category of low-vision will be allowed Compensatory Time of twenty minutes per hour of the examination. In case of other categories of Persons with Benchmark Disabilities, this facility will be provided on production of a certificate to the effect that the person concerned has physical limitation to write from the Chief Medical Officer/Civil Surgeon/Medical Superintendent of a Government Health Care institution as per proforma at **Appendix-IV**.

Further, for persons with specified disabilities covered under the definition of Section 2(s) of the RPWD Act, 2016 but not covered under the definition of Section 2(r) of the said Act, i.e. persons having less than 40% disability and having difficulty in writing will be provided compensatory time subject to production of a certificate to the effect that person concerned has limitation to write from the competent medical authority of a Government healthcare institution as per proforma at Appendix-VI.

**Note (1) :** The eligibility conditions of a scribe, his/her conduct inside the examination hall and the manner in which and extent to which he/she can help the **Persons with or without Benchmark Disability and having difficulty** in writing the **Indian Forest Service Examination** shall be governed by the instructions issued by the UPSC in this regard. Violation of all or any of the said instructions shall entail the cancellation of the candidature of the candidate in addition to any other action that the UPSC may take against the scribe.

The candidates who claim the facility of Scribe and/or Compensatory time must ensure that they fulfill all the requisite criteria essential for these facilities. If at any stage of examination/post recommendation, it is found that candidates do not fulfill requisite criteria, his/her candidature/appointment will be liable to cancelled and he/she will also be liable to be penalized under Rule 12 for making incorrect/false statements and/or for using unfair means. Further, as per Appendix-VII for the candidates covered under Section 2(s) of the RPWD Act, 2016, Compensatory time will be made available only if such candidates utilize the facility of scribe.

**Note (2) :** For purpose of these rules the candidate shall be deemed to be a **Low Vision** candidate if the percentage of visual impairment is Forty per cent (40%) or more. The criteria for determining the percentage of visual impairment shall be as follows :—

Better eye Best Corrected	Worse eye Best Corrected	Per Cent Impairment	Disability category
6/6 to 6/18	6/6 to 6/18	0%	0
	6/24 to 6/60	10%	0
	Less than 6/60 to 3/60	20%	I
	Less than 3/60 to No Light Perception	30%	II (One eyed person)
6/24 to 6/60 Or Visual field less than 40 up to 20 degree around centre of fixation or heminaopia involving macula	6/24 to 6/60	40%	III a (low vision)
	Less than 6/60 to 3/60	50%	III b (low vision)
	Less than 3/60 to No Light Perception	60%	III c (low vision)
Less than 6/60 to 3/60 Or Visual field less than 20 up to 10 degree around centre of fixation	Less than 6/60 to 3/60	70%	III d (low vision)
	Less than 3/60 to No Light Perception	80%	III e (low vision)
Less than 3/60 to 1/60 Or Visual field less than 10 degree around centre of fixation	Less than 3/60 to No Light Perception	90%	IV a (Blindness)
Only HMCF Only Light Perception No Light Perception	Only HMCF Only Light Perception No Light Perception	100%	IV b (Blindness)

**Note (3) :** For availing of the concession admissible to a **Low Vision** candidate, the candidate concerned shall produce a certificate in the prescribed proforma from a Medical Board constituted by the Central/State Governments along with their application for the Main Examination.

**Note (4) :** The concession admissible to Low Vision candidates shall not be admissible to those suffering from Myopia.

### (C) PERSONALITY TEST

The candidate will be interviewed by a Board of competent and unbiased observers who will have before them a record of his/her career. The object of the Interview is to assess the personal suitability of the candidate for the Service. The candidate will be expected to have taken an intelligent interest not only in his/her subjects of academic study but also in events which are happening around him/her both within and outside his/her own state or country, as well as in modern currents of thoughts and in new discoveries which should rouse the curiosity of well educated youth.

2. The technique of the interview is not that of a strict cross examination, but of a natural, though directed and purposive conversation, intended to reveal mental qualities of the candidate. The Board will pay special attention to assessing the intellectual curiosity, critical powers of observation and assimilation, balance of judgment and alertness of mind, initiative, tact, capacity for leadership; the ability for social cohesion, mental and physical energy and powers of practical application; integrity of character; and other qualities such as topographical sense, love for out-door life and the desire to explore unknown and out of way places.

## SECTION III

### SYLLABI FOR THE EXAMINATION

**NOTE :** Candidates are advised to go through the Syllabus published in this Section for the Preliminary Examination and the Main Examination.

#### Part A-Preliminary Examination

##### Paper I -

(200 marks)

Duration : Two hours

- Current events of national and international importance
- History of India and Indian National Movement
- Indian and World Geography- Physical, Social, Economic Geography of India and the World.
- Indian Polity and Governance- Constitution, Political System, Panchayati Raj, Public Policy, Rights Issues, etc.
- Economic and Social Development- Sustainable Development, Poverty, Inclusion, Demographics, Social Sector Initiatives, etc.
- General issues on Environmental ecology, Bio-diversity and Climate Change - that do not require subject specialization.
- General Science.

##### Paper II- hours

(200 marks)

Duration: Two

- Comprehension
- Interpersonal skills including communication skills;
- Logical reasoning and analytical ability

- Decision making and problem solving
- General mental ability
- Basic numeracy (numbers and their relations, orders of magnitude, etc.) (Class X level), Data interpretation (charts, graphs, tables, data sufficiency etc. - Class X level)

**Note 1: Paper-II of the Civil Services (Preliminary) Examination will be a qualifying paper with minimum qualifying marks fixed at 33%.**

**Note 2 :** The questions will be of multiple choice, objective type.

**Note 3: It is mandatory for the candidate to appear in both the Papers of Civil Services (Prelim) Examination for the purpose of evaluation. Therefore a candidate will be disqualified in case he/she does not appear in both the papers of Civil Services (Prelim) Examination.**

#### **Part B-Main Examination**

The standard of papers in General English and General Knowledge will be such as may be expected of a Science or Engineering graduate of an Indian University.

**THE SCOPE OF THE SYLLABUS FOR OPTIONAL SUBJECT PAPERS FOR THE EXAMINATION IS BROADLY OF THE HONOURS DEGREE LEVEL I.E. A LEVEL HIGHER THAN THE BACHELORS DEGREE AND LOWER THAN THE MASTERS DEGREE. IN THE CASE OF ENGINEERING SUBJECTS, THE LEVEL CORRESPONDS TO THE BACHELORS DEGREE.**

There will be no practical examination in any of the subjects.

#### **GENERAL ENGLISH**

**Candidates will be required to write an essay in English. Other questions will be designed to test their understanding of English and workmanlike use of words. Passages will usually be set for summary or precis.**

#### **GENERAL KNOWLEDGE**

General Knowledge including knowledge of current events and of such matters of every day observation and experience in their scientific aspects as may be expected of an educated person who has not made a special study of any scientific subject. The paper will also include questions on Indian Polity including the political system and the Constitution of India, History of India and Geography of a nature which the candidate should be able to answer without special study.

#### **OPTIONAL SUBJECTS**

Total number of questions in the question papers of optional subjects will be eight. All questions will carry equal marks. Each paper will be divided into two parts, viz. Part A and Part B, each part containing four questions. Out of eight questions, five questions are to be attempted. One question in each part will be compulsory. Candidates will be required to answer three more questions out of the remaining six questions, taking at least one question from each Part. In this way, at least two questions will be attempted from each Part i.e. one compulsory question plus one more.

#### **AGRICULTURE**

##### **PAPER-I**

Ecology and its relevance to man, natural resources, their sustainable management and conservation. Physical and social environment as factors of crop distribution and production. Climatic elements as factors of crop growth, impact of changing environment on cropping pattern as indicators of environments. Environmental pollution and associated hazards to crops, animals, and humans.

Cropping pattern in different agro-climatic zones of the country. Impact of high-yielding and short-duration varieties on shifts in cropping pattern. Concepts of multiple cropping, multistorey, relay and intercropping, and their importance in relation to food production. Package of practices for production of important cereals, pulses, oil seeds, fibres, sugar, commercial and fodder crops grown during Kharif and Rabi seasons in different regions of the country. Important features, scope and propagation of various types of forestry plantations such as extension, social forestry, agro-forestry, and natural forests.

Weeds, their characteristics, dissemination and association with various crops; their multiplication; cultural, biological and chemical control of weeds. Soil-physical, chemical and biological properties. Processes and factors of soil formation. Modern classification of Indian soils, Mineral and organic constituents of soils and their role in maintaining soil productivity. Essential plant nutrients and other beneficial elements in soils and plants. Principles of soil fertility and its evaluation for judicious fertilizer use, integrated nutrient management. Losses of nitrogen in soil, nitrogen-use efficiency in submerged rice soils, nitrogen fixation in soils. Fixation of phosphorus and potassium in soils and the scope for their efficient use. Problem soils and their reclamation methods.

Soil conservation planning on watershed basis. Erosion and run-off management in hilly, foot hills, and valley lands; processes and factors affecting them. Dry land agriculture and its problems. Technology of stabilising agriculture production in rain fed agriculture area.

Water-use efficiency in relation to crop production, criteria for scheduling irrigations, ways and means of reducing run-off losses of irrigation water. Drip and sprinkler irrigation. Drainage of water-logged soils, quality of irrigation water, effect of industrial effluents on soil and water pollution.

Farm management, scope, important and characteristics, farm planning. Optimum resources use and budgeting. Economics of different types of farming systems.

Marketing and pricing of agricultural inputs and outputs, price fluctuations and their cost; role of co-operatives in agricultural economy; types and systems of farming and factors affecting them.

Agricultural extension, its importance and role, methods of evaluation of extension programmes, socio-economic survey and status of big, small, and marginal farmers and landless agricultural labourers; farm mechanization and its role in agricultural production and rural employment. Training programmes for extension workers; lab-to-land programmes.

#### **PAPER-II**

Cell Theory, cell structure, cell organelles and their function, cell division, nucleic acids-structure and function, gene structure and function. Laws of heredity, their significance in plant breeding. Chromosome structure, chromosomal aberrations, linkage and cross-over, and their significance in recombination breeding. Polyploidy, euploid and an euploids. Mutation-micro and macro-and their role in crop improvement. Variation, components of variation. Heritability, sterility and incompatibility, classification and their application in crop improvement. Cytoplasmic inheritance, sex-linked, sex influenced and sex-limited characters. History of plant breeding. Modes of reproduction, selfing and crossing techniques. Origin and evolution of crop plants, centre of origin, law of homologous series, crop genetic resources-conservation and utilization. Application of principles of plant breeding to the improvement of major field crops. Pure-line selection, pedigree, mass and recurrent selections, combining ability, its significance in plant breeding. Hybrid vigour and its exploitation, backcross method of breeding, breeding for disease and pest resistance, role of inter-specific and inter-generic hybridization. Role of biotechnology in plant breeding. Improved varieties, hybrids, composites of various crop plants.

Seed technology, its importance. Different kinds of seeds and their seed production and processing techniques. Role of public and private sectors in seed production, processing and marketing in India.

Physiology and its significance in agriculture. Imbibitions, surface tension, diffusion and osmosis. Absorption and translocation of water, transpiration and water economy. Enzymes and plant pigments; photosynthesis-modern concepts and factors affecting the process, aerobic and non-aerobic respiration; C<sub>3</sub>, C<sub>4</sub> and CAM mechanisms. Carbohydrate, protein and fat metabolism.

Growth and development; photo-periodism and vernalization. Auxins, hormones, and other plant regulators and their mechanism of action and importance in agriculture. Physiology of seed development and germination; dormancy.

Climatic requirements and cultivation of major fruits, plants, vegetable crops and flower plants; the package of practices and their scientific basis. Handling and marketing problems of fruit and vegetables. Principal methods of preservation of important fruits and vegetable products, processing techniques and equipment. Role of fruits and vegetables in human nutrition. Raising of ornamental plants, and design and layout of lawns and gardens.

Diseases and pests of field vegetables, orchard and plantation crops of India. Causes and classification of plant pests and diseases. Principles of control of plant pests and diseases. Biological control of pests and diseases. Integrated pest and disease management. Epidemiology and forecasting. Pesticides, their formulations and modes of action. Compatibility with rhizobial inoculants. Microbial toxins.

Storage pests and diseases of cereals and pulses, and their control.

Food production and consumption trends in India. National and international food policies. Production, procurement, distribution and processing constraints. Relation of food production to national dietary pattern, major deficiencies of calorie and protein.

#### **AGRICULTURAL ENGINEERING**

##### **PAPER - I SECTION A**

**1. Soil and Water Conservation :** Scope of soil and water conservation. Mechanics and types of erosion, their causes. Mechanics and types of erosion, their causes. Rainfall, runoff and sedimentation relationships and their measurement. Soil erosion control measures - biological and engineering including stream bank protection-vegetative barriers, contour bunds, contour

trenches, contour stone walls, contour ditches, terraces, outlets and grassed waterways. Gully control structures - temporary and permanent - design of permanent soil conservation structures such as chute, drop and drop inlet spillways. Design of farm ponds and percolation ponds. Principles of flood control-flood routing. Watershed Management - investigation, planning and implementation - selection of priority areas and water shed work plan, water harvesting and moisture conservation. Land development - leveling, estimation of earth volumes and costing. Wind Erosion process - design for shelter belts and wind brakes and their management. Forest (Conservation) Act.

**2. Aerial Photography and Remote Sensing :** Basic characteristics of photographic images, interpretation keys, equipment for interpretation, imagery interpretation for land use, geology, soil and forestry. Remote sensing - merits and demerits of conventional and remote sensing approaches. Types of satellite images, fundamentals of satellite image interpretation, techniques of visual and digital interpretations for soil, water and land use management. Use of GIS in planning and development of watersheds, forests including forest cover, water resources etc.

### Section B

**3. Irrigation and Drainage :** Sources of water for irrigation. Planning and design of minor irrigation projects. Techniques of measuring soil moisture - laboratory and *in situ*, Soil-water plant relationships. Water requirement of crops. Planning conjunctive use of surface and ground water. Measurement of irrigation water, measuring devices - orifices, weirs and flumes. Methods of irrigation - surface, sprinkler and drip, fertigation. Irrigation efficiencies and their estimation. Design and construction of canals, field channels, underground pipelines, head-gates, diversion boxes and structures for road crossing.

Occurrence of ground water, hydraulics of wells, types of wells (tube wells and open wells) and their construction. Well development and testing. Pumps-types, selection and installation. Rehabilitation of sick and failed wells.

Drainage causes of water logging and salt problem. Methods of drainage- drainage of irrigated and unirrigated lands, design of surface, sub-surface and vertical drainage systems. Improvement and utilization of poor quality water. Reclamation of saline and alkali soils. Economics of irrigation and drainage systems. Use of waste water for irrigation - standards of waste water for sustained irrigation, feasibility and economics.

**4. Agricultural Structures :** Site selection, design and construction of farmstead - farm house, cattle shed, dairy bam, poultry shed, hog housing, machinery and implement shed, storage structures for food grains, feed and forage. Design and construction of fences and farm roads.

Structures for plant environment - green houses, poly houses and shade houses. Common building materials used in construction - timber, brick, stone, tiles, concrete etc and their properties. Water supply, drainage and sanitation system.

## PAPER-II

### Section A

**1. Farm Power and Machinery :** Agricultural mechanization and its scope. Sources of farm power - animate and electro-mechanical. Thermodynamics, construction and working of internal combustion engines. Fuel, ignition, lubrication, cooling and governing system of IC engines. Different types of tractors and power tillers. Power transmission, ground drive, power take off (p.t.o.) and control systems. Operation and maintenance of farm machinery for primary and secondary tillage. Traction theory. Sowing transplanting and interculture implements and tools. Plant protection equipment - spraying and dusting. Harvesting, threshing and combining equipment. Machinery for earth moving and land development - methods and cost estimation. Ergonomics of man-machine system. Machinery for horticulture and agro-forestry, feeds and forages. Haulage of agricultural and forest produce.

**2. Agro-energy :** Energy requirements of agricultural operations and agro-processing. Selection, installation, safety and maintenance of electric motors for agricultural applications. Solar (thermal and photovoltaic), wind and bio-gas energy and their utilization in agriculture. Gasification of biomass for running IC engines and for electric power generation. Energy efficient cooking stoves and alternate cooking fuels. Distribution of electricity for agricultural and agro-industrial applications.

### Section B

**3. Agricultural Process Engineering :** Post harvest technology of crops and its scope. Engineering properties of agricultural produces and by-products. Unit operations - clearing grading, size reduction, densification, concentration, drying/dehydration, evaporation, filtration, freezing and packaging of agricultural produces and by-products. Material handling equipment belt and screw conveyors, bucket elevators, their capacity and power requirement. Processing of milk and dairy products - homogenization, cream separation, pasteurization, sterilization, spray and roller drying, butter making, ice cream, cheese and shrikhand

manufacture. Waste and by-product utilization - rice husk, rice bran, sugarcane bagasse, plant residues and coir pith.

**4. Instrumentation and computer applications in Agricultural Engineering :** Electronic devices and their characteristics-rectifiers, amplifiers, oscillators, multi-vibrators. Digital circuits - sequential and combinational system. Application of microprocessors in data acquisition and control of agricultural engineering processes- measurement systems for level, flow, strain, force, torque, power, pressure, vacuum and temperature. Computers - introduction, input/output devices, central processing unit, memory devices, operating systems, processors, keyboards and printers. Algorithms, flowchart specification, programme translation and problem analysis in Agricultural Engineering. Multimedia and Audio-Visual aids.

## **ANIMAL HUSBANDRY AND VETERINARY SCIENCE**

### **PAPER-I**

**1. Animal Nutrition**-Energy sources, energy, metabolism and requirements for maintenance and production of milk, meat, eggs and wool. Evaluation of feeds as sources of energy.

**1.1.** Trends in protein nutrition: sources of protein metabolism and synthesis, protein quantity and quality in relation to requirements. Energy protein ratios in ration.

**1.2.** Minerals in animal diet : Sources, functions, requirements and their relationship of the basic minerals nutrients including trace elements.

**1.3.** Vitamins, Hormones and Growth Stimulating, substances : Sources, functions, requirements and inter-relationship with minerals.

**1.4.** Advances in Ruminant Nutrition-Dairy Cattle: Nutrients and their metabolism with reference to milk production and its composition. Nutrient requirements for calves, heifers, dry and milking cows and buffaloes. Limitations of various feeding systems.

**1.5** Advances in Non-Ruminant Nutrition-Poultry-Nutrients and their metabolism with reference to poultry, meat and egg production, Nutrients requirements and feed formulation and broilers at different ages.

**1.6** Advances in Non-Ruminant Nutrition-Swine-Nutrients and their metabolism with special reference to growth and quality of meat production, Nutrient requirement and feed formulation for baby-growing and finishing pigs.

**1.7.** Advances in Applied Animal Nutrition-A critical review and evaluation of feeding experiments, digestibility and balance studies. Feeding standards and measures of food energy. Nutrition requirements for growth, maintenance and production. Balanced rations.

### **2. Animal Physiology :**

**2.1 Growth and Animal Production :** Prenatal and postnatal growth, maturation, growth curves, measures of growth, factors affecting growth, conformation, body composition, meat quality.

**2.2 Milk Production and Reproduction and Digestion :** Current status of hormonal control of mammary development, milk secretion and milk ejection. Male and Female reproduction organ, their components and function. Digestive organs and their functions.

**2.3 Environmental Physiology :** Physiological relations and their regulation; mechanisms of adaptation, environmental factors and regulatory mechanism involved in animal behaviour, methods of controlling climatic stress.

**2.4 Semen quality :** Preservation and Artificial Insemination-Components of semen, composition of spermatozoa, chemical and physical properties of ejaculated semen, factors affecting semen in vivo and in vitro. Factors affecting semen production and quality preservation, composition of diluents, sperm concentration, transport of diluted semen. Deep Freezing techniques in cows, sheep and goats, swine and poultry. Detection of estrus and time of insemination for better conception.

### **3. Livestock Production and Management :**

**3.1 Commercial Dairy Farming**-Comparison of dairy farming in India with advanced countries. Dairying under fixed farming and as a specialised farming, economic dairy farming, Starting of a dairy farm. Capital and land requirement, organisation of the dairy farm. Procurement of goods; opportunities in dairy farming, factors determining the efficiency of dairy animal, Herd recording, budgeting, cost of milk production; pricing policy; Personnel Management. Developing Practical and Economic ration for dairy cattle; supply of greens throughout the year, field and fodder requirements of Dairy Farm, Feeding regimes for day and young stock and bulls, heifers and breeding animals, new trends in feeding young and adult stock; Feeding records.

**3.2 Commercial meat, egg and wool production:** Development of practical and economic rations for sheep, goats, pigs, rabbits and poultry. Supply of greens, fodder, feeding regimens for young and mature stock. New trends in enhancing production and management. Capital and land requirements and socio-economic concept.

**3.3** Feeding and management of animals under drought, flood and other natural calamities.



**4. Genetics and Animal Breeding :** Mitosis and Meiosis; Mendelian inheritance; deviations to Mendelian genetics; Expression of genes; Linkage and crossing over; Sex determination, sex influenced and sex limited characters; Blood groups and polymorphism; Chromosome aberrations; Gene and its structure; DNA as a genetic material; Genetic code and protein synthesis; Recombinant DNA technology, Mutations, types of mutations, methods for detecting mutations and mutation rate.

**4.1 Population Genetics Applied to Animal Breeding:** Quantitative Vs. qualitative traits; Hardy Weinberg Law; Population Vs. individual; Gene and genotypic frequency; Forces changing gene frequency; Random drift and small populations; Theory of path coefficient; Inbreeding, methods of estimating inbreeding coefficient, systems of inbreeding; Effective population size; Breeding value, estimation of breeding value, dominance and epistatic deviation; partitioning of variation; Genotype X environment correlation and genotype X environment interaction; Role of multiple measurements; Resemblance between relatives.

**4.2 Breeding Systems :** Heritability, repeatability and genetic and phenotypic correlations, their methods of estimation and precision of estimates; Aids to selection and their relative merits; Individual, pedigree, family and within family selection; Progeny testing; Methods of selection; Construction of selection indices and their uses; Comparative evaluation of genetic gains through various selection methods; Indirect selection and Correlated response; Inbreeding, upgrading, cross-breeding and synthesis of breeds; Crossing of inbred lines for commercial production; Selection for general and specific combining ability; Breeding for threshold character.

## **Paper II**

### **1. Health and Hygiene**

**1.1. Histology and Histological Techniques :** Stains-Chemical classification of stains used in biological work-principles of staining tissues-mordants-progressive & regressive stains-differential staining of cytoplasmic and connective tissue elements-Methods of preparation and processing of tissues-celloidin embedding-Freezing microtomy-Microscopy-Bright field microscope and electron microscope. Cytology-structure of cell, organelles & inclusions; cell division-cell types-Tissues and their classification-embryonic and adult tissues-Comparative histology of organs:- vascular, Nervous, digestive, respiratory, musculo-skeletal and urogenital systems-Endocrine glands-Integuments-sense organs.

**1.2. Embryology :** Embryology of vertebrates with special reference to aves and domestic mammals-gametogenesis-fertilization-germ layers-foetal membranes & placentation-types of placenta in domestic mammals-Teratology-twin & twinning-organogenesis-germ layer derivatives-endodermal, mesodermal and ectodermal derivatives.

**1.3 Bovine Anatomy-Regional Anatomy:** Paranasal sinuses of OX-surface anatomy of salivary glands. Regional anatomy of infraorbital, maxillary, mandibuloalveolar, mental & coronal nerve block-Regional anatomy of para-vertebral nerves, pudental nerve, median, ulnar & radial nerves-tibial, fibular and digital nerves-Cranial nerves-structures involved in epidural anaesthesia-superficial lymph nodes-surface anatomy of visceral organs of thoracic, abdominal and pelvic cavities-comparative features of locomotor apparatus & their application in the biomechanics of mammalian body.

**1.4 Anatomy of Fowl :** Musculo-skeletal system-functional anatomy in relation to respiration and flying, digestion and egg production.

**1.5 Physiology of blood and its circulation, respiration; excretion, Endocrine glands in health and disease.**

**1.5.1 Blood constituents :** Properties and functions-blood cell formation-Haemoglobin synthesis and chemistry-plasma proteins production, classification and properties; coagulation of blood; Haemorrhagic disorders-anticoagulants-blood groups-Blood volume-Plasma expanders-Buffer systems in blood. Biochemical tests and their significance in disease diagnosis.

**1.5.2. Circulation:** Physiology of heart, cardiac cycle-heart sounds, heartbeat, electrocardiograms, Work and efficiency of heart-effect of ions on heart function-metabolism of cardiac muscle, nervous and chemical regulation of heart, effect of temperature and stress on heart, blood pressure and hypertension, Osmotic regulation, arterial pulse, vasomotor regulation of circulation, shock. Coronary & pulmonary circulation, Blood-Brain barrier-Cerebrospinal fluid-circulation in birds.

**1.5.3 Respiration :** Mechanism of respiration, Transport and exchange of gases-neural control of respiration-chemo receptors-hypoxia-respiration in birds.

**1.5.4 Excretion:** Structure and function of kidney-formation of urine methods of studying renal function-renal regulation of acid-base balance; physiological constituents of urine-renal failure-passive venous congestion-Urinary recreation in chicken-Sweat glands and their function. Biochemical tests for urinary dysfunction.

**1.5.5 Endocrine glands :** Functional disorders, their symptoms and diagnosis. Synthesis of hormones, mechanism and control of secretion-hormonal receptors classification and function.

**1.6. General knowledge of pharmacology and therapeutics of drugs :** Cellular level of pharmaco-dynamics and pharmaco-kinetics-Drugs acting on fluids and electrolyte balance-drugs acting on Autonomic nervous system-Modern concepts of anaesthesia and dissociative Anaesthetics-Autocoids-Antimicrobials and principles of chemotherapy in microbial injections-use of hormones in therapeutics-chemotherapy of parasitic infections-Drug and economic persons in the Edible tissues of animals-chemotherapy of Neoplastic diseases.

**1.7. Veterinary Hygiene with reference to water, air and habitation :** Assessment of pollution of water, air and soil-Importance of climate in animal health-effect of environment on animal function and performance-relationship between industrialization and animal agriculture-animal housing requirements for specific categories of domestic animals viz. pregnant cows & sows, milking cows, broiler birds-stress, strain & productivity in relation to animal habitation.

## **2. Animal Diseases :**

**2.1** Pathogenesis, symptoms, postmortem lesions, diagnosis, and control of infection diseases of cattle, pigs and poultry, horses, sheep and goats.

**2.2** Etiology, symptoms, diagnosis, treatment of production diseases of cattle, pig and poultry.

**2.3** Deficiency diseases of domestic animals and birds.

**2.4** Diagnosis and treatment of nonspecific condition like impaction, Bloat, Diarrhoea, Indigestion, dehydration, stroke, poisoning.

**2.5** Diagnosis and treatment of neurological disorders.

**2.6** Principles and methods of immunization of animals against specific diseases-hard immunity-disease free zones-'zero' disease concept-chemoprophylaxis.

**2.7** Anesthesia-local, regional and general-pre-anesthetic medication, Symptoms and surgical interference in fractures and dislocation, Hernia, choking, abomassal displacement-Caesarian operations, Rumenotomy-Castrations.

**2.8** Disease investigation techniques-Materials for laboratory investigation-Establishment Animal Health Centres-Disease free zone.

## **3. Veterinary Public Health**

**3.1 Zoonoses :** Classification, definition; role of animals and birds in prevalence and transmission of zoonotic diseases occupational zoonotic diseases.

**3.2. Epidemiology :** Principles, definition of epidemiological terms, application of epidemiological measures in the study of diseases and disease control, Epidemiological features of air, water and food borne infections.

**3.3 Veterinary Jurisprudence :** Rules and Regulations for improvement of animal quality and prevention of animal diseases-state and control Rules for prevention of animal and animal product borne diseases-S.P. C.A.-veterolegal cases-certificates-Materials and Methods of collection of samples for veterolegal investigation.

## **4. Milk and Milk Products Technology :**

**4.1 Milk Technology :** Organization of rural milk procurement, collection and transport of raw milk.

Quality, testing and grading raw milk, Quality storage grades of whole milk, Skimmed milk and cream.

Processing, packaging, storing, distributing, marketing defects and their control and nutritive properties of the following milks : Pasteurized, standardized, toned, double toned, sterilized, homogenized, reconstituted, recombined and flavoured milks. Preparation of cultured milks, cultures and their management, youghurt, Dahi, Lassi and Srikhand. Preparation of flavoured and sterilized milks. Legal standards, Sanitation requirement for clean and safe milk and for the milk plant equipment.

**4.2 Milk Products Technology :** Selection of raw materials, assembling, production, processing, storing, distributing and marketing milk products such as Butter, Ghee, Khoa, Channa, Cheese; Condensed, evaporated, dried milk and baby food; Ice cream and Kulfi; by products; whey products, butter milk, lactose and casein. Testing Grading, judging milk products-BIS and Agmark specifications, legal standards, quality control nutritive properties. Packaging, processing and operational control Costs.

## **5. Meat Hygiene and Technology :**

### **5.1 Meat Hygiene :**

**5.1.1** Ante mortem care and management of food animals, stunning, slaughter and dressing operations; abattoir requirements and designs; Meat inspection procedures and judgement of carcass meat cuts-drading of carcass meat cuts-duties and functions of Veterinarians in Wholesome meat production.

**5.1.2** Hygienic methods of handling production of meat-spoilage of meat and control measures-Post slaughter physicochemical changes in meat and factors that influence them-

quality improvement methods-Adulteration of meat and defection-Regulatory provisions in Meat trade and Industry.

## **5.2. Meat Technology**

**5.2.1** Physical and chemical characteristics of meat-meat emulsions-methods of preservation of meat-curing, canning, irradiation, packaging of meat and meat products; meat products and formulations.

**5.3. Byproducts** : Slaughter house by products and their utilisation-Edible and inedible byproducts-social and economic implications of proper utilisation of slaughter house byproducts-Organ products for food and pharmaceuticals.

**5.4. Poultry Products Technology** : Chemical composition and nutritive value of poultry meat, pre slaughter care and management. Slaughtering techniques, inspection, preservation of poultry meat, and products. Legal and BIS standards. Structure, composition and nutritive value of eggs. Microbial spoilage. Preservation and maintenance. Marketing of poultry meat, eggs and products.

**5.5. Rabbit/Fur Animal farming** : Care and management of rabbit meat production. Disposal and utilization of fur and wool and recycling of waste byproducts. Grading of wool.

**6. Extension** : Basic philosophy, objectives, concept and principles of extension. Different Methods adopted to educate farmers under rural conditions. Generation of technology, its transfer and feedback. Problems of constraints in transfer of technology. Animal husbandry programmes for rural development.

## **BOTANY PAPER-I**

**1. Microbiology and Plant Pathology:** Viruses, bacteria, and plasmids-structure and reproduction. General account of infection, Phytoimmunology. Applications of microbiology in agriculture, industry, medicine and pollution control in air, soil and water.

Important plant diseases caused by viruses, bacteria, mycoplasma, fungi and nematodes. Mode of infection and dissemination. Molecular basis of infection and disease resistance/defence. Physiology of parasitism and control measures. Fungal toxins.

**2. Cryptogams:** Algae, Fungi, Bryophytes, Pteridophytes-structure and reproduction from evolutionary viewpoint. Distribution of Cryptogams in India and their economic potential.

**3. Phanerogams: Gymnosperms:** Concept of Progymnosperms. Classification and distribution of Gymnosperms. Salient features of Cycadales, Coniferales and Gnetales, their structures and reproduction. General account of Cycadofilicales, Bennettitales and Cordaitales.

**Angiosperms:** Systematics, anatomy, embryology, palynology and phylogeny. Comparative account of various systems of Angiosperm Classification. Study of angiospermic families- Magnoliaceae, Ranunculaceae, Brassicaceae (Cruciferae), Rosaceae, Leguminosae, Euphorbiaceae, Malvaceae, Dipterocarpaceae, Apiaceae (Umbelliferae), Asclepiadaceae, Verbenaceae, Solanaceae, Rubiaceae, Cucurbitaceae, Asteraceae (Composite), Poaceae (Gramineae), Areaceae (Palmae), Liliaceae, Musaceae, Orchidaceae.

Stomata and their types. Anomalous secondary growth, Anatomy of C 3 and C 4 plants.

Development of male and female gametophytes, pollination, fertilization. Endosperm-its development and function. Patterns of embryo development. Polyembryony, apomixis, Applications of palynology.

### **4. Plant Utility and Exploitation:**

Origin of cultivated plants, Vavilov's centres of origin. Plants as sources for food, fodder, fibres, spices, beverages, drugs, narcotics, insecticides, timber, gums, resins and dyes.

Latex, cellulose Starch and their products. Perfumery. Importance of Ethnobotany in Indian context. Energy plantation. Botanical Gardens and Herbaria.

**5. Morphogenesis:** Totipotency, polarity, symmetry and differentiation. Cell, tissue, organ and protoplast culture. Somatic hybrids and Cybrids.

## **PAPER-II**

**1. Cell Biology:** Techniques of Cell Biology. Prokaryotic and eukaryotic cells - structural and ultra structural details. Structure and function of extra cellular matrix or ECM (cell wall) and membranes cell adhesion, membrane transport and vesicular transport. Structure and function of cell organelles (chloroplasts, mitochondria, ER, ribosome's, lysosomes, peroxisomes, hydrogenosome). Nucleus, nucleolus, nuclear pore complex. Chromatin and nucleosome. Cell signalling and cell receptors. Signal transduction (G-1 proteins, etc.). Mitosis and meiosis; molecular basis of cell cycle. Numerical and structural variations in chromosomes and their significance. Study of polygene, lamp brush and B-chromosomes-structure, behaviour and significance.

**2. Genetics, Molecular Biology and Evolution:** Development of genetics, and gene versus allele concepts (Pseudo alleles). Quantitative genetics and multiple factors. Linkage and crossing over-methods of gene mapping including molecular maps (idea of mapping function).

Sex chromosomes and sex linked inheritance, sex determination and molecular basis of sex differentiation. Mutation (biochemical and molecular basis). Cytoplasmic inheritance and cytoplasmic genes (including genetics of male sterility). Prions and prion hypothesis. Structure and synthesis of nucleic acids and proteins. Genetic code and regulation of gene expression. Multigene families.

Organic evolution-evidences, mechanism and theories. Role of RNA in origin and evolution.

**3. Plant Breeding, Biotechnology and Biostatistics:** Methods of plant breeding-introduction, selection and hybridization (pedigree, backcross, mass selection, bulk method). Male sterility and heterosis breeding. Use of apomixes in plant breeding. Micro propagation and genetic engineering-methods of transfer of genes and transgenic crops; development and use of molecular markers in plant breeding.

Standard deviation and coefficient of variation (CV). Tests of significance (Z-test, t-test and chi-square tests). Probability and distributions (normal, binomial and Poisson distributions). Correlation and regression.

**4. Physiology and Biochemistry:** Water relations, Mineral nutrition and ion transport, mineral deficiencies. Photosynthesis-photochemical reactions, photophosphorylation and carbon pathways including C<sub>3</sub> pathway (photorespiration), C<sub>3</sub>, C<sub>4</sub> and CAM pathways. Respiration (anaerobic and aerobic, including fermentation-electron transport chain and oxidative phosphorylation. Chemiosmotic theory and ATP synthesis. Nitrogen fixation and nitrogen metabolism. Enzymes, coenzymes, energy transfer and energy conservation. Importance of secondary metabolites. Pigments as photoreceptors (plastidial pigments and phytochrome). Photoperiodism and flowering, vernalization, senescence. Growth substances-their chemical nature, role and applications in agri-horticulture, growth indices, growth movements. Stress physiology (heat, water, salinity, metal). Fruit and seed physiology. Dormancy, storage and germination of seed. Fruit ripening -- its molecular basis and manipulation.

**5. Ecology and Plant Geography:** Ecological factors. Concepts and dynamics of community. Plant succession. Concepts of biosphere. Ecosystems and their conservation. Pollution and its control (including phytoremediation).

Forest types of India -- afforestation, deforestation and social forestry. Endangered plants, endemism and Red Data Books. Bio-diversity. Convention of Biological Diversity, Sovereign Rights and Intellectual Property Rights. Biogeochemical cycles. Global warming.

## CHEMISTRY

### PAPER-I

#### 1. Atomic structure

Quantum theory, Heisenberg's uncertainty principle, Schrödinger wave equation (time independent). Interpretation of wave function, particle in one-dimensional box, quantum numbers, hydrogen atom wave functions. Shapes of s, p and d orbitals.

#### 2. Chemical bonding

Ionic bond, characteristics of ionic compounds, factors affecting stability of ionic compounds, lattice energy, Born-Haber cycle; covalent bond and its general characteristics, polarities of bonds in molecules and their dipole moments. Valence bond theory, concept of resonance and resonance energy. Molecular orbital theory (LCAO method); bonding in homonuclear molecules: H<sub>2</sub><sup>+</sup>, H<sub>2</sub> to Ne<sub>2</sub>, NO, CO, HF, CN, CN<sup>-</sup>, BeH<sub>2</sub> and CO<sub>2</sub>. Comparison of valence bond and molecular orbital theories, bond order, bond strength and bond length.

#### 3. SOLID STATE

Forms of solids, law of constancy of interfacial angles, crystal systems and crystal classes (crystallographic groups). Designation of crystal faces, lattice structures and unit cell. Laws of rational indices. Bragg's law. X-ray diffraction by crystals. Close packing, radius ratio rules, calculation of some limiting radius ratio values. Structures of NaCl, ZnS, CsCl, CaF<sub>2</sub>, CdI<sub>2</sub> and rutile. Imperfections in crystals, stoichiometric and non-stoichiometric defects, impurity defects, semi-conductors. Elementary study of liquid crystals.

#### 4. The gaseous state

Equation of state for real gases, intermolecular interactions, liquification of gases and critical phenomena, Maxwell's distribution of speeds, intermolecular collisions, collisions on the wall and effusion.

#### 5. Thermodynamics and statistical thermodynamics

Thermodynamic systems, states and processes, work, heat and internal energy; first law of thermodynamics, work done on the systems and heat absorbed in different types of processes; calorimetry, energy and enthalpy changes in various processes and their temperature dependence.

Second law of thermodynamics; entropy as a state function, entropy changes in various process, entropy-reversibility and irreversibility, Free energy functions; criteria for equilibrium,

relation between equilibrium constant and thermodynamic quantities; Nernst heat theorem and third law of thermodynamics.

Micro and macro states; canonical ensemble and canonical partition function; electronic, rotational and vibrational partition functions and thermodynamic quantities; chemical equilibrium in ideal gas reactions.

#### **6. Phase equilibria and solutions**

Phase equilibria in pure substances; Clausius-Clapeyron equation; phase diagram for a pure substance; phase equilibria in binary systems, partially miscible liquids-upper and lower critical solution temperatures; partial molar quantities, their significance and determination; excess thermodynamic functions and their determination.

#### **7. Electrochemistry**

Debye-Huckel theory of strong electrolytes and Debye-Huckel limiting Law for various equilibrium and transport properties.

Galvanic cells, concentration cells; electrochemical series, measurement of e.m.f. of cells and its applications fuel cells and batteries.

Processes at electrodes; double layer at the interface; rate of charge transfer, current density; overpotential; electroanalytical techniques-voltammetry, polarography, amperometry, cyclic-voltammetry, ion selective electrodes and their use.

#### **8. Chemical kinetics**

Concentration dependence of rate of reaction; differential and integral rate equations for zeroth, first, second and fractional order reactions. Rate equations involving reverse, parallel, consecutive and chain reactions; effect of temperature and pressure on rate constant. Study of fast reactions by stop-flow and relaxation methods. Collisions and transition state theories.

#### **9. Photochemistry**

Absorption of light; decay of excited state by different routes; photochemical reactions between hydrogen and halogens and their quantum yields.

#### **10. Surface phenomena and catalysis**

Adsorption from gases and solutions on solid adsorbents, adsorption isotherms-Langmuir and B.E.T. isotherms; determination of surface area, characteristics and mechanism of reaction on heterogeneous catalysts.

#### **11. Bio-inorganic chemistry**

Metal ions in biological systems and their role in ion-transport across the membranes (molecular mechanism), ionophores, photosynthesis-PSI, PSII; nitrogen fixation, oxygen-uptake proteins, cytochromes and ferredoxins.

#### **12. Coordination chemistry**

(a) Electronic configurations; introduction to theories of bonding in transition metal complexes. Valence bond theory, crystal field theory and its modifications; applications of theories in the explanation of magnetism and electronic spectra of metal complexes.

(b) Isomerism in coordination compounds. IUPAC nomenclature of coordination compounds; stereochemistry of complexes with 4 and 6 coordination numbers; chelate effect and polynuclear complexes; trans effect and its theories; kinetics of substitution reactions in square-planar complexes; thermodynamic and kinetic stability of complexes.

(c) Synthesis and structures of metal carbonyls; carboxylate anions, carbonyl hydrides and metal nitrosyl compounds.

(d) Complexes with aromatic systems, synthesis, structure and bonding in metal olefin complexes, alkyne complexes and cyclopentadienyl complexes; coordinative unsaturation, oxidative addition reactions, insertion reactions, fluxional molecules and their characterization. Compounds with metal-metal bonds and metal atom clusters.

#### **13. General chemistry of 'f' block elements**

Lanthanides and actinides; separation, oxidation states, magnetic and spectral properties; lanthanide contraction.

#### **14. Non-Aqueous Solvents**

Reactions in liquid NH<sub>3</sub>, HF, SO<sub>2</sub> and H<sub>2</sub>SO<sub>4</sub>. Failure of solvent system concept, coordination model of non-aqueous solvents. Some highly acidic media, fluoro-sulphuric acid and super acids.

### **PAPER II**

**1. Delocalised covalent bonding** : Aromaticity, anti-aromaticity; annulenes, azulenes, tropolones, kekulene, fulvenes, sydnones.

**2 (a) Reaction mechanisms** : General methods (both kinetic and non-kinetic) of study of mechanism or organic reactions illustrated by examples-use of isotopes, cross-over experiment, intermediate trapping, stereochemistry; energy diagrams of simple organic reactions-transition states and intermediates; energy of activation; thermodynamic control and kinetic control of reactions.

**(b) Reactive intermediates** : Generation, geometry, stability and reactions of carbonium

and carbanium ions, carbanions, free radicals, carbenes, benzyne and nitrenes.

**(c) Substitution reactions :** SN1, SN2, SNi, SN1', SN2', SNi' and SRN1 mechanisms; neighbouring group participation; electrophilic and nucleophilic reactions of aromatic compound including simple heterocyclic compounds-pyrrole, thiophene, indole.

**(d) Elimination reactions :** E1, E2 and E1cb mechanisms; orientation in E2 reactions-Saytzeff and Hoffmann; pyrolytic syn elimination-acetate pyrolysis, Chugaev and Cope eliminations.

**(e) Addition reactions :** Electrophilic addition to C=C and C=C; nucleophilic addition to C=O, C=N, conjugated olefins and carbonyls.

**(f) Rearrangements :** Pinacol-pinacolone, Hoffmann, Beckmann, Baeyer-Villiger, Favorskii, Fries, Claisen, Cope, Stevens and Wagner-Meerwein rearrangements.

**3. Pericyclic reactions :** Classification and examples; Woodward-Hoffmann rules-electrocyclic reactions, cycloaddition reactions [2+2 and 4+2] and sigmatropic shifts [1, 3; 3, 3 and 1, 5] FMO approach.

**4. Chemistry and mechanism of reactions :** Aldol condensation (including directed aldol condensation), Claisen condensation, Dieckmann, Perkin, Knoevenagel, Wittig, Clemmensen, Wolff-Kishner, Cannizzaro and von Richter reactions; Stobbe, benzoin and acyloin condensations; Fischer indole synthesis, Skraup synthesis, Bischler-Napieralski, Sandmeyer, Reimer-Tiemann and Reformatsky reactions.

### **5. Polymeric Systems**

**(a) Physical chemistry of polymers :** Polymer solutions and their thermodynamic properties; number and weight average molecular weights of polymers. Determination of molecular weights by sedimentation, light scattering, osmotic pressure, viscosity, end group analysis methods.

**(b) Preparation and properties of polymers :** Organic polymers-polyethylene, polystyrene, polyvinyl chloride, Teflon, nylon, terylene, synthetic and natural rubber. Inorganic polymers-phosphonitrilic halides, borazines, silicones and silicates.

**(c) Biopolymers :** Basic bonding in proteins, DNA and RNA.

**6. Synthetic uses of reagents :** OsO<sub>4</sub>, HIO<sub>4</sub>, CrO<sub>3</sub>, Pb(OAc)<sub>4</sub>, SeO<sub>2</sub>, NBS, B<sub>2</sub>H<sub>6</sub>, Na-Liquid NH<sub>3</sub>, LiAlH<sub>4</sub>, NaBH<sub>4</sub> n-BuLi, MCPBA.

**7. Photochemistry :** Photochemical reactions of simple organic compounds, excited and ground states, singlet and triplet states, Norrish-Type I and Type II reactions.

### **8. Principles of spectroscopy and applications in structure elucidation**

**(a) Rotational spectra**-diatomic molecules; isotopic substitution and rotational constants.

**(b) Vibrational spectra**-diatomic molecules, linear triatomic molecules, specific frequencies of functional groups in polyatomic molecules.

**(c) Electronic spectra :** Singlet and triplet states. N->π\* and π->π\* transitions; application to conjugated double bonds and conjugated carbonyls-Woodward-Fieser rules.

**(d) Nuclear magnetic resonance :** Isochronous and anisochronous protons; chemical shift and coupling constants; Application of H1 NMR to simple organic molecules.

**(e) Mass spectra :** Parent peak, base peak, daughter peak, metastable peak, fragmentation of simple organic molecules;  $\alpha$ -cleavage, McLafferty rearrangement.

**(f) Electron spin resonance :** Inorganic complexes and free radicals.

## **CHEMICAL ENGINEERING**

### **PAPER-I**

#### **Section A**

##### **(a) Fluid and Particle Dynamics**

Viscosity of fluids. Laminar and turbulent flows. Equation of continuity and Navier-Stokes equation-Bernoulli's theorem. Flow meters. Fluid drag and pressure drop due to friction, Reynold's Number and friction factor - effect of pipe roughness. Economic pipe diameter. Pumps, water, air/steam jet ejectors, compressors, blowers and fans. Agitation and mixing of liquids. Mixing of solids and pastes. Crushing and Grinding - principles and equipment. Rittinger's and Bond's laws. Filtration and filtration equipment. Fluid-particle mechanics - free and hindered settling. Fluidisation and minimum fluidization velocity, concepts of compressible and incompressible flow. Transport of Solids.

##### **(b) Mass Transfer**

Molecular diffusion coefficients, First and second law and diffusion, mass transfer coefficients, film and penetration theories of mass transfer. Distillation, simple distillation, relative volatility, fractional distillation, plate and packed columns for distillation. Calculation of theoretical number of plates. Liquid-liquid equilibria. Extraction - theory and practice; Design of gas-absorption columns. Drying. Humidification, dehumidification. Crystallisation. Design of equipment.

##### **(c) Heat Transfer**

Conduction, thermal conductivity, extended surface heat transfer.

Convection - free and forced. Heat transfer coefficients - Nusselt Number. LMTD and effectiveness. NTU methods for the design of Double Pipe and Shell & Tube Heat Exchangers. Analogy between heat and momentum transfer. Boiling and condensation heat transfer. Single and multiple-effect evaporators. Radiation - Stefan-Boltzman Law, emissivity and absorptivity. Calculation of heat load of a furnace. Solar heaters.

#### **Section B**

##### **(d) Noval Separation Processes**

Equilibrium separation processes – ion-exchange, osmosis, electro-dialysis, reverse osmosis, ultra-filtration and other membrane processes. Molecular distillation. super critical fluid extraction.

##### **(e) Process Equipment Design**

Factors affecting vessel design criteria - Cost considerations. Design of storage vessels-vertical, horizontal spherical, underground tanks for atmospheric and higher pressure. Design of closures flat and elliptical head. Design of supports. Materials of construction-characteristics and selection.

##### **(f) Process Dynamics and Control**

Measuring instruments for process variables like level, pressure, flow, temperature pH and concentration with indication in visual/pneumatic/analog/digital signal forms. Control variable, manipulative variable and load variables. Linear control theory-Laplace, transforms. PID controllers. Block diagram representation transient and frequency response, stability of closed loop system. Advanced control strategies. Computer based process control.

#### **Paper-II**

#### **Section A**

##### **(a) Material and Energy Balances**

Material and energy balance calculations in processes with recycle/bypass/purge. Combustion of solid/ liquid/gaseous fuels, stoichiometric relationships and excess air requirements. Adiabatic flame temperature.

##### **(b) Chemical Engineering Thermodynamics**

Laws of thermodynamics. PVT relationships for pure components and mixtures. Energy functions and inter-relationships - Maxwell's relations. Fugacity, activity and chemical potential. Vapour-liquid equilibria, for ideal/non-ideal, single and multi-component systems. criteria for chemical reaction equilibrium, equilibrium constant and equilibrium conversions. Thermodynamic cycles - refrigeration and power.

##### **(c) Chemical Reaction Engineering :**

Batch reactors - kinetics of homogeneous reactions and interpretation of kinetic data. Ideal flow reactors - CSTR, plug flow reactors and their performance equations. Temperature effects and run-away reactions. Heterogeneous reactions – catalytic and non-catalytic and gas-solid and gas-liquid reactions. Intrinsic kinetics and global rate concept. Importance of inter-phase and intra-particle mass transfer on performance. Effectiveness factor. Isothermal and non-isothermal reactors and reactor stability.

#### **Section B**

##### **(d) Chemical Technology**

Natural organic products - Wood and wood-based chemicals, pulp and paper, Agro industries - sugar, Edible oils extraction (including tree based seeds), Soaps and detergents. Essential oils – Biomass gasification (including biogas). Coal and coal chemical. Petroleum and Natural gas- Petroleum refining (Atmospheric distillation/ cracking/reforming) - Petrochemical industries – Polyethylenes (LDPE/HDPE/LLDPE), Polyvinyl Chloride, Polystyrene. Ammonia manufacture. Cement and lime industries. Paints and varnishes. Glass and ceramics. Fermentation - alcohol and antibiotics.

##### **(e) Environmental Engineering and Safety**

Ecology and Environment. Sources of pollutants in air and water. Green house effect, ozone layer depletion, acid rain. Micrometeorology and dispersion of pollutants in environment. Measurement techniques of pollutant levels and their control strategies. Solid wastes, their hazards and their disposal techniques. Design and performance analysis of pollution control equipment. Fire and explosion hazards rating - HAZOP and HAZAN. Emergency planning, disaster management. Environmental legislations - water, air environment protection Acts. Forest (Conservation) Act.

##### **(f) Process Engineering Economics :**

Fixed and working capital requirement for a process industry and estimation methods. Cost estimation and comparison of alternatives. Net present value by discounted cash flow. Pay back analysis. IRR, Depreciation, taxes and insurance. Break-even point analysis. Project scheduling - PERT and CPM. Profit and loss account, balance sheet and financial statement. Plant location and plant layout including piping.

## CIVIL ENGINEERING

### PAPER-I

#### **Part-A : ENGINEERING MECHANICS, STRENGTH OF MATERIALS AND STRUCTURAL ANALYSIS.**

##### **ENGINEERING MECHANICS :**

Units and Dimensions, SI Units, Vectors, Concept of Force, Concept of particle and rigid body. Concurrent, Non Concurrent and parallel forces in a plane, moment of force and Varignon's theorem, free body diagram, conditions of equilibrium, Principle of virtual work, equivalent force system.

First and Second Moment of area, Mass moment of Inertia.

Static Friction, Inclined Plane and bearings.

Kinematics and Kinetics :

Kinematics in Cartesian and Polar Coordinates, motion under uniform and non-uniform acceleration, motion under gravity. Kinetics of particle : Momentum and Energy principles, D' Alembert's Principle, Collision of elastic bodies, rotation of rigid bodies, simple harmonic motion, Flywheel.

##### **STRENGTH OF MATERIALS :**

Simple Stress and Strain, Elastic constants, axially loaded compression members, Shear force and bending moment, theory of simple bending, Shear Stress distribution across cross sections, Beams of uniform strength, Leaf spring. Strain Energy in direct stress, bending & shear. Deflection of beams : Mecaulay's method, Mohr's Moment area method, Conjugate beam method, unit load method. Torsion of Shafts, Transmission of power, close coiled helical springs, Elastic stability of columns, Euler's Rankine's and Secant formulae. Principal Stresses and Strains in two dimensions, Mohr's Circle, Theories of Elastic Failure, Thin and Thick cylinder : Stresses due to internal and external pressure-Lame's equations.

##### **STRUCTURAL ANALYSIS :**

Castigliano's theorems I and II, unit load method, method of consistent deformation applied to beams and pin jointed trusses. Slope-deflection, moment distribution, Kani's method of analysis and column Analogy method applied to indeterminate beams and rigid frames.

Rolling loads and Influences lines : Influences lines for Shear Force and Bending moment at a section of a beam. Criteria for maximum shear force and bending Moment in beams traversed by a system of moving loads. Influences lines for simply supported plane pin jointed trusses.

Arches : Three hinged, two hinged and fixed arches, rib shortening and temperature effects, influence lines in arches.

Matrix methods of analysis : Force method and displacement method of analysis of indeterminate beams and rigid frames.

Plastic Analysis of beams and frames : Theory of plastic bending, plastic analysis, statical method, Mechanism method.

Unsymmetrical bending : Moment of inertia, product of inertia, position of Neutral Axis and Principle axes, calculation of bending stresses.

### **Part-B**

#### **DESIGN OF STRUCTURES : STEEL, CONCRETE AND MASONRY STRUCTURES.**

##### **STRUCTURAL STEEL DESIGN :**

Structural Steel : Factors of safety and load factors. Rivetted, bolted and welded joints and connections. Design of tension and compression members, beams of built up section, rivetted and welded plate girders, gantry girders, stanchions with battens and lacings, slab and gusseted column bases.

Design of highway and railway bridges : Through and deck type plate girder, Warren girder, Pratt truss.

##### **DESIGN OF CONCRETE AND MASONRY STRUCTURES :**

Concept of mix design. Reinforced Concrete : Working Stress and Limit State method of design-Recommendations of I.S. codes design of one way and two way slabs, stair-case slabs, simple and continuous beams of rectangular, T and L sections. Compression members under direct load with or without eccentricity, Isolated and combined footings.

Cantilever and Counter fort type retaining walls.

Water tanks : Design requirements for Rectangular and circular tanks resting on ground.

Prestressed concrete : Methods and systems of prestressing, anchorages, Analysis and design of sections for flexure based on working stress, loss of prestress.

Design of brick masonry as per I.S. Codes.

Design of masonry retaining walls.

### **Part-C**

#### **FLUID MECHANICS, OPEN CHANNEL FLOW AND HYDRAULIC MACHINES**

**Fluid Mechanics :** Fluid properties and their role in fluid motion, fluid statics including forces acting on plane and curve surfaces.



Kinematics and Dynamics of Fluid flow : Velocity and accelerations, stream lines, equation of continuity, irrotational and rotational flow, velocity potential and stream functions, flownet, methods of drawing flownet, sources and sinks, flow separation, free and forced vortices.

Control volume equation, continuity, momentum, energy and moment of momentum equations from control volume equation, Navier-Stokes equation, Euler's equation of motion, application to fluid flow problems, pipe flow, plane, curved, stationary and moving vanes, sluice gates, weirs, orifice meters and Venturi meters.

**Dimensional Analysis and Similitude:** Buckingham's Pi-theorem, dimensionless parameters, similitude theory, model laws, undistorted and distorted models.

**Laminar Flow :** Laminar flow between parallel, stationary and moving plates, flow through tube.

**Boundary layer :** Laminar and turbulent boundary layer on a flat plate, laminar sub-layer, smooth and rough boundaries, drag and lift.

Turbulent flow through pipes : Characteristics of turbulent flow, velocity distribution and variation of pipe friction factor, hydraulic grade line and total energy line, siphons, expansion and contractions in pipes, pipe networks, water hammer in pipes and surge tanks.

**Open channel flow :** Uniform and non-uniform flows, momentum and energy correction factors, specific energy and specific force, critical depth, resistance equations and variation of roughness coefficient, rapidly varied flow, flow in contractions, flow at sudden drop, hydraulic jump and its applications surges and waves, gradually varied flow, classification of surface profiles, control section, step method of integration of varied flow equation, moving surges and hydraulic bore.

#### **HYDRAULIC MACHINES AND HYDROPOWER :**

Centrifugal pumps-Types, characteristics, Net Positive Suction Height (NPSH), specific speed. Pumps in parallel.

Reciprocating pumps, Airvessels, Hydraulic ram, efficiency parameters, Rotary and positive displacement pumps, diaphragm and jet pumps.

Hydraulic turbines, types classification, Choice of turbines, performance parameters, controls, characteristics, specific speed.

Principles of hydropower development. Type, layouts and Component works. Surge tanks, types and choice. Flow duration curves and dependable flow. Storage an pondage. Pumped storage plants. Special features of mini, micro-hydel plants.

#### **Part-D**

#### **GEO TECHNICAL ENGINEERING**

Types of soil, phase relationships, consistency limits particles size distribution, classifications of soil, structure and clay mineralogy.

Capillary water and structural water, effective stress and pore water pressure, Darcy's Law, factors affecting permeability, determination of permeability, permeability of stratified soil deposits.

Seepage pressure, quick sand condition, compressibility and consolidation, Terzaghi's theory of one dimensional consolidation, consolidation test.

Compaction of soil, field control of compaction. Total stress and effective stress parameters, pore pressure coefficients.

Shear strength of soils, Mohr Coulomb failure theory, Shear tests.

Earth pressure at rest, active and passive pressures, Rankine's theory, Coulomb's wedge theory, earth pressure on retaining wall, sheetpile walls, Braced excavation.

Bearing capacity, Terzaghi and other important theories, net and gross bearing pressure.

Immediate and consolidation settlement.

Stability of slope, Total Stress and Effective Stress methods, Conventional methods of slices, stability number.

Subsurface exploration, methods of boring, sampling, penetration tests, pressure meter tests.

Essential features of foundation, types of foundation, design criteria, choice of type of foundation, stress distribution in soils, Boussinessq's theory, Newmarks's chart, pressure bulb, contact pressure, applicability of different bearing capacity theories, evaluation of bearing capacity from field tests, allowable bearing capacity, Settlement analysis, allowable settlement.

Proportioning of footing, isolated and combined footings, rafts, buoyancy rafts, Pile foundation, types of piles, pile capacity, static and dynamic analysis, design of pile groups, pile load test, settlement of piles, lateral capacity. Foundation for Bridges. Ground improvement techniques-preloading, sand drains, stone column, grouting, soil stabilisation.

## PAPER-II

### Part-A

#### CONSTRUCTION TECHNOLOGY, EQUIPMENT, PLANNING AND MANAGEMENT

##### 1. Construction Technology :

Engineering Materials :

Physical properties of construction materials : Stones, Bricks and Tiles; Lime, Cement and Surkhi Mortars; Lime Concrete and Cement Concrete, Properties of freshly mixed and hardened concrete, Flooring Tiles, use of ferrocement, fibre-reinforced and polymer concrete, high strength concrete and light weight concrete. Timber : Properties and uses; defects in timber; seasoning and preservation of timber. Plastics, rubber and damp-proofing materials, termite proofing, Materials, for Low cost housing.

##### **Construction :**

Building components and their functions; Brick masonry : Bonds, jointing. Stone masonry. Design of Brick masonry walls as per I.S. codes, factors of safety, serviceability and strength requirements; plastering, pointing. Types of Floors & Roofs. Ventilators, Repairs in buildings. Functional planning of building : Building orientation, circulation, grouping of areas, privacy concept and design of energy efficient building; provisions of National Building Code. Building estimates and specifications; Cost of works; valuation.

##### 2. Construction Equipment :

Standard and special types of equipment, Preventive maintenance and repair, factors affecting the selection of equipment, economical life, time and motion study, capital and maintenance cost.

**Concreting equipments :** Weigh batcher, mixer, vibration, batching plant, Concrete pump.

**Earth-work equipment :** Power shovel hoe, bulldozer, dumper, trailers, and tractors, rollers, sheep foot roller.

**3. Construction Planning and Management :** Construction activity, schedules, job layout, bar charts, organization of contracting firms, project control and supervision. Cost reduction measures.

**New-work analysis :** CPM and PERT analysis, Float Times, cashing of activities, contraction of network for cost optimization, updating, Cost analysis and resource allocation.

Elements of Engineering Economics, methods of appraisal, present worth, annual cost, benefit-cost, incremental analysis. Economy of scale and size. Choosing between alternatives including levels of investments. Project profitability.

### Part-B

#### SURVEY AND TRANSPORTATION ENGINEERING

**Survey :** Common methods of distance and angle measurements, plane table survey, leveling traverse survey, triangulation survey, corrections, and adjustments, contouring, topographical map. Surveying instruments for above purposes. Tacheometry. Circular and transition curves. Principles of photo-grammetry.

**Railways :** Permanent way, sleepers, rail fastenings, ballast, points and crossings, design of turn outs, stations and yards, turntables, signals, and interlocking, level-crossing. Construction and maintenance of permanent ways : Super-elevation, creep of rail, ruling gradient, track resistance, tractive effort, relaying of track.

**Highway Engineering :** Principles of highway planning, Highway alignments. Geometrical design : Cross section, camber, super-elevation, horizontal and vertical curves. Classification of roads : low cost roads, flexible pavements, rigid pavements. Design of pavements and their construction, evaluation of pavement failure and strengthening.

Drainage of roads : Surface and sub-surface drainage.

**Traffic Engineering :** Forecasting techniques origin and destination survey, highway capacity. Channelised and unchannelised intersections, rotary design elements, markings, sign, signals, street lighting; Traffic surveys. Principle of highway financing.

### Part-c :

#### HYDROLOGY, WATER RESOURCES AND ENGINEERING :

Hydrology : Hydrological cycle, precipitation, evaporation, transpiration, depression storage, infiltration, overland flow, hydrograph, flood frequency analysis, flood estimation, flood routing through a reservoir, channel flow routing-Muskingam method.

**Ground water flow :** Specific yield, storage coefficient, coefficient of permeability, confined and unconfined aquifers, aquitards, radial flow into a well under confined and unconfined conditions, tube wells, pumping and recuperation tests, ground water potential.

**WATER RESOURCES ENGINEERING :** Ground and surface water resource, single and multipurpose projects, storage capacity of reservoirs, reservoir losses, reservoir sedimentation, economics of water resources projects.

**IRRIGATION ENGINEERING :** Water requirements of crops : consumptive use, quality of water for irrigation, duty and delta, irrigation methods and their efficiencies.

Canals : Distribution systems for canal irrigation, canal capacity, canal losses, alignment of main and distributory canals, most efficient section, lined canals, their design, regime theory, critical shear stress, bed load, local and suspended load transport, cost analysis of lined and unlined canals, drainage behind lining.

Water logging : causes and control, drainage system design, salinity.

Canal structures : Design of cross regulators, head regulators, canal falls, aqueducts, metering flumes and canal outlets.

Diversion head work : Principles and design of weirs of permeable and impermeable foundation, Khosla's theory, energy dissipation, stilling basin, sediment excluders.

Storage works : Types of dams, design, principles of rigid gravity and earth dams, stability analysis, foundation treatment, joints and galleries, control of seepage.

Spillways : Spillway types, crest gates, energy dissipation.

River training : Objectives of river training, methods of river training.

#### Part-D

### ENVIRONMENTAL ENGINEERING

**Water Supply** : Estimation of surface and subsurface water resources, predicting demand for water, impurities, of water and their significance, physical, chemical and bacteriological analysis, waterborne diseases, standards for potable water.

**Intake of water** : pumping and gravity schemes. Water treatment : principles of coagulation, flocculation and sedimentation; slow-; rapid-, pressure-, filters; chlorination, softening, removal of taste, odour and salinity.

**Water storage and distribution** : storage and balancing reservoirs : types, location and capacity. Distribution system : layout, hydraulics of pipe lines, pipe fittings, valves including check and pressure reducing valves, meters, analysis of distribution systems, leak detection, maintenance of distribution systems, pumping stations and their operations.

**Sewage systems** : Domestic and industrial wastes, storm sewage-separate and combined systems, flow through sewers, design of sewers, sewer appurtenances, manholes, inlets, junctions, siphon. Plumbing in public buildings.

**Sewage characterization** : BOD, COD, solids, dissolved oxygen, nitrogen and TOC. Standards of disposal in normal water course and on land.

**Sewage treatment** : Working principles, units, chambers, sedimentation tanks, trickling filters, oxidation ponds, activated sludge process, septic tank, disposal of sludge, recycling of waste water.

**Solid waste** : collection and disposal in rural and urban contexts, management of long-term ill-effects.

**Environmental pollution** : Sustainable development. Radioactive wastes and disposal. Environmental impact assessment for thermal power plants, mines, river valley projects. Air pollution. Pollution control acts.

### FORESTRY

#### PAPER-I

#### Section A

##### 1. Silviculture - General :

**General Silvicultural Principles** : ecological and physiological factors influencing vegetation, natural and artificial regeneration of forests; methods of propagation, grafting techniques; site factors; nursery and planting techniques-nursery beds, polybags and maintenance, water budgeting, grading and hardening of seedlings; special approaches; establishment and tending.

##### 2. Silviculture - systems :

Clear felling, uniform shelter wood selection, coppice and conversion systems. Management of silviculture systems of temperate, subtropical, humid tropical, dry tropical and coastal tropical forests with special reference to plantation silviculture, choice of species, establishment and management of standards, enrichment methods, technical constraints, intensive mechanized methods, aerial seeding thinning.

##### 3. Silviculture - Mangrove and Cold desert :

**Mangrove** : habitat and characteristics, mangrove, plantation-establishment and rehabilitation of degraded mangrove formations; silvicultural systems for mangrove; protection of habitats against natural disasters.

**Cold desert** - Characteristics, identification and management of species.

##### 4. Silviculture of trees :

Traditional and recent advances in tropical silvicultural research and practices. Silviculture of some of the economically important species in India such as *Acacia catechu*, *Acacia nilotica*, *Acacia auriculiformis*, *Albizia lebbek*, *Albizia procera*, *Anthocephalus Cadamba*, *Anogeissus latifolia*, *Azadirachta indica*, *Bamboo spp*, *Butea monosperma*, *Cassia siamea*, *Casuarina equisetifolia*, *Cedrus deodara*, *Chukrasia tabularis*, *Dalbergia sisoo*, *Dipterocarpus spp.*, *Emblca*

*officindils, Eucalyptus spp, Gmelina Arborea, Hardwickia binata, Largerstroemia Lanceolata, Pinus roxburghi, Populus spp, Pterocarpus marsupium, Prosopis juliflora, Santalum album, Semecarpus anacardium, Shorea robusta, Salmalia malabaricum, Tectona grandis, Terminalis tomemtoza, Tamarindus indica.*

## **Section B**

### **1. Agroforestry, Social Forestry, Joint Forest Management and Tribology :**

**Agroforestry** - scope and necessity; role in the life of people and domestic animals and in integrated land use, planning especially related to (i) soil and water conservation; (ii) water recharge; (iii) nutrient availability to crops; (iv) nature and ecosystem preservation including ecological balances through pest-predator relationships and (v) providing opportunities for enhancing bio-diversity, medicinal and other flora and fauna. Agro forestry systems under different agro-ecological zones; selection of species and role of multipurpose trees and NTFFPs, techniques, food, fodder and fuel security. Research and Extension needs.

**Social/Urban Forestry** : objectives, scope and necessity; peoples participation.

**JFM** - principles, objectives, methodology, scope, benefits and role of NGOs.

**Tribology** - tribal scene in India; tribes, concept of races, principles of social grouping, stages of tribal economy, education, cultural tradition, customs, ethos and participation in forestry programmes.

### **2. Forest Soils, Soil Conservation and Watershed management :**

**Forests Soils:** classification, factors affecting soil formation; physical, chemical and biological properties.

**Soil conservation** - definition, causes for erosion; types - wind and water erosion; conservation and management of eroded soils/areas, wind breaks, shelter belts; sand dunes; reclamation of saline and alkaline soils, water logged and other waste lands. Role of forests in conserving soils. Maintenance and build up of soil organic matter, provision of loppings for green leaf manuring; forest leaf litter and composting; Role of microorganisms in ameliorating soils; N and C cycles, VAM.

**Watershed Management** - concepts of watershed; role of mini-forests and forest trees in overall resource management, forest hydrology, watershed development in respect of torrent control, river channel stabilization, avalanche and landslide controls, rehabilitation of degraded areas; hilly and mountain areas; watershed management and environmental functions of forests; water-harvesting and conservation; ground water recharge and watershed management; role of integrating forest trees, horticultural crops, field crops, grass and fodders.

### **3. Environmental Conservation and Biodiversity :**

**Environment;** components and importance, principles of conservation, impact of deforestation; forest fires and various human activities like mining, construction and developmental projects, population growth on environment.

**Pollution** - types, global warming, green house effects, ozone layer depletion, acid rain, impact and control measures, environmental monitoring; concept of sustainable development. Role of trees and forests in environmental conservation; control and prevention of air, water and noise pollution. Environmental policy and legislation in India. Environmental Impact Assessment. Economics assessment of watershed development vis-a-vis ecological and environmental protection.

### **4. Tree Improvement and Seed Technology :**

General concept of tree improvement, methods and techniques, variation and its use, provenance, seed source, exotics; quantitative aspects of forest tree improvement, seed production and seed orchards, progeny tests, use of tree improvement in natural forest and stand improvement, genetic testing programming, selection and breeding for resistance to diseases, insects, and adverse environment; the genetic base, forest genetic resources and gene conservation in situ and ex-situ. Cost benefit ratio, economic evaluation.

## **PAPER II**

### **Section A**

#### **1. Forest Management and Management Systems :**

Objective and principles; techniques; stand structure and dynamics, sustained yield relation; rotation, normal forest, growing stock; regulation of yield; management of forest plantations, commercial forests, forest cover monitoring. Approaches viz., (i) site-specific planning, (ii) strategic planning, (iii) Approval, sanction and expenditure, (iv) Monitoring (v) Reporting and governance. Details of steps involved such as formation of Village Forest Committees, Joint Forest Participatory Management.

#### **2. Forest Working Plan :**

Forest planning, evaluation and monitoring tools and approaches for integrated planning; multipurpose development of forest resources and forest industries development; working plans and working schemes, their role in nature conservation, bio-diversity and other dimensions; preparation and control. Divisional Working Plans, Annual Plan of Operations.

### **3. Forest Mensuration and Remote Sensing :**

Methods of measuring - diameter, girth, height and volume of trees; form-factor; volume estimation of stand, current annual increment; mean annual increment. Sampling methods and sample plots. Yield calculation; yield and stand tables, forest cover monitoring through remote

sensing; Geographic Information Systems for management and modeling.

### **4. Surveying and Forest Engineering :**

Forest surveying - different methods of surveying, maps and map reading. Basic principles of forest engineering. Building materials and construction. Roads and Bridges; General principles, objects, types, simple design and construction of timber bridges.

## **Section B**

### **1. Forest Ecology and Ethnobotany :**

**Forest ecology** - Biotic and abiotic components, forest eco-systems; forest community concepts; vegetation concepts, ecological succession and climax, primary productivity, nutrient cycling and water relations; physiology in stress environments (drought, water logging salinity and alkalinity). Forest types in India, identification of species, composition and associations; dendrology, taxonomic classification, principles and establishment of herbaria and arboreta. Conservation of forest ecosystems. Clonal parks, Role of **Ethnobotany** in Indian Systems of Medicine; Ayurveda and Unani - Introduction, nomenclature, habitat, distribution and botanical features of medicinal and aromatic plants. Factors affecting action and toxicity of drug plants and their chemical constituents.

**2. Forest Resources and Utilization :** Environmentally sound forest harvesting practices; logging and extraction techniques and principles, transportation system, storage and sale; Non-Timber Forest Products (NTFPs) definition and scope; gums, resins, oleoresins, fibres, oil seeds nuts, rubber, canes, bamboos, medicinal plants, charcoal, lac and shellac, Katha and Bidi leaves, collection; processing and disposal.

Need and importance of wood seasoning and preservation; general principles of seasoning, air and kiln seasoning, solar dehumidification, steam heated and electrical kilns. Composite wood; adhesives-manufacture, properties, uses, plywood manufacture-properties, uses, fibre boards-manufacture properties, uses; particle boards manufacture; properties uses. Present status of composite wood industry in India in future expansion plans. Pulp-paper and rayon; present position of supply of raw material to industry, wood substitution, utilization of plantation wood; problems and possibilities.

Anatomical structure of wood, defects and abnormalities of wood, timber identification - general principles.

### **3. Forest Protection & Wildlife Biology :**

Injuries to forest - abiotic and biotic, destructive agencies, insect-pests and disease, effects of air pollution on forests and forest die back. Susceptibility of forests to damage, nature of damage, cause, prevention, protective measures and benefits due to chemical and biological control. General forest protection against fire, equipment and methods, controlled use of fire, economic and environmental costs; timber salvage operations after natural disasters. Role of afforestation and forest regeneration in absorption of CO<sub>2</sub>. Rotational and controlled grazing, different methods of control against grazing and browsing animals; effect of wild animals on forest regeneration, human impacts; encroachment, poaching, grazing, live fencing, theft, shifting cultivation and control.

### **4. Forest Economics and Legislation :**

**Forest economics:** fundamental principles, cost-benefit analyses; estimation of demand and supply; analysis of trends in the national and international market and changes in production and consumption patterns; assessment and projection of market structures; role of private sector and co-operatives; role of corporate financing. Socio-economic analyses of forest productivity and attitudes; valuation of forest goods and service.

Legislation-History of forest development; Indian Forest Policy of 1894, 1952 and 1990. National Forest Policy, 1988 of People's involvement, Joint Forest Management, Involvement of women; Forestry Policies and issues related to land use, timber and non-timber products, sustainable forest management; industrialization policies; institutional and structural changes. Decentralization and Forestry Public Administration. Forest laws, necessity; general principles, Indian Forest Act 1927; Forest Conservation Act, 1980; Wildlife Protection Act 1972 and their amendments; Application of Indian Penal Code to Forestry. Scope and objectives of Forest inventory.

## **GEOLOGY**

### **PAPER I**

#### **Section-A**

#### **(i) General Geology**

The Solar System, meteorities, origin and interior of the earth. Radioactivity and age of earth; Volcanoes- causes and products, volcanic belts. Earthquakes-causes, effects, earthquake belts, seismicity of India, intensity and magnitude, seismographs. Island arcs, deep sea trenches and mid-ocean ridges. Continental drift evidences and mechanics; seafloor spreading, plate tectonics. Isostasy, orogeny and epeirogeny. Continents and oceans.

#### **(ii) Geomorphology and Remote Sensing**

Basic concepts of geomorphology. Weathering and mass wasting. Landforms, slopes and drainage. Geomorphic cycles and their interpretation. Morphology and its relation to structures and lithology. Applications of geomorphology in mineral prospecting, civil engineering, hydrology and environmental studies. Geomorphology of Indian subcontinent. Aerial photographs and their interpretation-merits and limitations. The Electron-magnetic Spectrum. Orbiting satellites and sensor systems. Indian Remote Sensing Satellites. Satellites data products. Applications of remote sensing in geology. The Geographic Information System and its applications. Global Positioning System.

#### **(iii) Structural geology**

Principles of geologic mapping and map reading, projection diagrams, stress and strain ellipsoid and stress-strain relationships of elastic, plastic and viscous materials. Strain markers in deformed rocks. Behaviour of minerals and rocks under deformation conditions. Folds and faults classification and mechanics. Structural analysis of folds, foliations, lineations, joints and faults, unconformities. Superposed deformation. Time-relationship between crystallization and deformation. Introduction to petro-fabrics.

#### **Section-B**

#### **(iv) Paleontology**

Species- definition and nomenclature. Megafossils and Microfossils. Modes of preservation of fossils. Different kinds of microfossils. Application of microfossils in correlation, petroleum exploration, paleoclimatic and paleoceanographic studies. Morphology, geological history and evolutionary trend in Cephalopoda, Trilobita, Brachiopoda, Echinoidea and Anthozoa. Stratigraphic utility of Ammonoidea, Trilobita and Graptoloidea. Evolutionary trend in Hominidae, Equidae and Proboscidae. Siwalik fauna. Gondwana flora and its importance.

#### **(v) Stratigraphy and Geology of India**

Classification of stratigraphic sequences: litho-stratigraphic, biostratigraphic, chronostratigraphic and magneto-stratigraphic and their interrelationships. Distribution and classification of Precambrian rocks of India. Study of stratigraphic distribution and lithology of Phanerozoic rocks of India with reference to fauna, flora and economic importance. Major boundary problems- Cambrian/Precambrian, Permian/Triassic, Cretaceous/Tertiary and Pliocene/Pleistocene. Study of climatic conditions, paleogeography and igneous activity in the Indian subcontinent in the geological past. Tectonic framework of India. Evolution of the Himalayas.

**(vi) Hydrogeology and Engineering Geology :** Hydrologic cycle and genetic classification of water. Movement of subsurface water. Springs. Porosity, permeability, hydraulic conductivity, transmissivity and storage coefficient, classification of aquifers. Water-bearing characteristics of rocks. Groundwater chemistry. Salt water intrusion. Types of wells. Drainage basin morphometry. Exploration for groundwater. Groundwater recharge. Problems and management of groundwater. Rainwater harvesting. Engineering properties of rocks. Geological investigations for dams, tunnels and bridges. Rock as construction material. Alkali-aggregate reaction. Landslides-causes, prevention and rehabilitation. Earthquake-resistant structures.

### **Paper-II**

#### **Section-A**

#### **(i) Mineralogy**

Classification of crystals into systems and classes of symmetry. International system of crystallographic notation. Use of projection diagrams to represent crystal symmetry. Crystal defects. Elements of X-ray crystallography.

Petrological microscope and accessories. Optical properties of common rock forming minerals. Pleochroism, extinction angle, double refraction, birefringence, twinning and dispersion in minerals.

Physical and chemical characters of rock forming silicate mineral groups. Structural classification of silicates. Common minerals of igneous and metamorphic rocks. Minerals of the carbonate, phosphate, sulphide and halide groups.

#### **(ii) Igneous and Metamorphic Petrology :**

Generation and crystallisation of magma. Crystallisation of albite-anorthite, diopside-anorthite

and diopside-wollastonite-silica systems. Reaction principle. Magmatic differentiation and assimilation. Petrogenetic significance of the textures and structures of igneous rocks. Petrography and petrogenesis of granite, syenite, diorite, basic and ultrabasic groups, charnockite, anorthosite and alkaline rocks. Carbonatites. Deccan volcanic province. Types and agents of metamorphism. Metamorphic grades and zones. Phase rule. Facies of regional and contact metamorphism. ACF and AKF diagrams. Textures and structures of metamorphic rocks. Metamorphism of arenaceous, argillaceous and basic rocks. Minerals assemblages Retrograde metamorphism. Metasomatism and granitisation, migmatites, Granulite terrains of India.

### **(iii) Sedimentology**

Sedimentary rocks: Processes of formation, diagenesis and lithification. Properties of sediments. Clastic and non-clastic rocks-their classification, petrography and depositional environment. Sedimentary facies and provenance. Sedimentary structures and their significance. Heavy minerals and their significance. Sedimentary basins of India.

## **Section-B**

### **(iv) Economic Geology**

Ore, ore minerals and gangue, tenor of ore, classification of ore deposits. Process of formation of minerals deposits. Controls of ore localisation. Ore textures and structures. Metallogenic epochs and provinces. Geology of the important Indian deposits of aluminium, chromium, copper, gold, iron, lead zinc, manganese, titanium, uranium and thorium and industrial minerals. Deposits of coal and petroleum in India. National Mineral Policy. Conservation and utilization of mineral resources. Marine mineral resources and Law of Sea.

### **(v) Mining Geology**

Methods of prospecting-geological, geophysical, geochemical and geobotanical. Techniques of sampling. Estimation of reserves or ore. Methods of exploration and mining metallic ores, industrial minerals and marine mineral resources. Mineral beneficiation and ore dressing.

### **(vi) Geochemistry and Environmental Geology**

Cosmic abundance of elements. Composition of the planets and meteorites. Structure and composition of earth and distribution of elements. Trace elements. Elements of crystal chemistry-types of chemical bonds, coordination number. Isomorphism and polymorphism. Elementary thermodynamics. Natural hazards-floods, landslides, coastal erosion, earthquakes and volcanic activity and mitigation. Environmental impact of urbanization, open cast mining, industrial and radioactive waste disposal, use of fertilizers, dumping of mine waste and fly-ash.

Pollution of ground and surface water, marine pollution Environment protection legislative measures in India.

## **Mathematics**

### **Paper-I**

#### **Section-A**

#### **Linear Algebra**

Vector, space, linear dependence and independence, subspaces, bases, dimensions. Finite dimensional vector spaces.

Matrices, Cayley-Hamilton theorem, Eigen values and Eigenvectors, matrix of linear transformation, row and column reduction, Echelon form, equivalence, congruence and similarity, reduction to canonical form, rank, orthogonal, symmetrical, skew symmetrical, unitary, hermitian, skew-hermitian forms their Eigen values. Orthogonal and unitary reduction of quadratic and hermitian forms, positive definite quadratic forms.

#### **Calculus**

Real numbers, limits, continuity, differentiability, mean-value theorems, Taylor's theorem with remainders, indeterminate forms, maxima and minima, asymptotes. Functions of several variables: continuity, differentiability, partial derivatives, maxima and minima, Lagrange's method of multipliers, Jacobian. Riemann's definition of definite integrals, indefinite integrals, infinite and improper integrals, beta and gamma functions. Double and triple integrals (evaluation techniques only). Areas, surface and volumes, centre of gravity.

#### **Analytic Geometry :**

Cartesian and polar coordinates in two and three dimensions, second degree equations in two and three dimensions, reduction to canonical forms, straight lines, shortest distance between two skew lines, plane, sphere, cone, cylinder, paraboloid, ellipsoid, hyperboloid of one and two sheets and their properties.

## **Section-B**

#### **Ordinary Differential Equations :**

Formulation of differential equations, order and degree, equations of first order and first degree, integrating factor, equations of first order but not of first degree, Clairaut's equation, singular solution. Higher order linear equations, with constant coefficients, complementary

function and particular integral, general solution, Euler-Cauchy equation.

Second order linear equations with variable coefficients, determination of complete solution when one solution is known, method of variation of parameters.

**Dynamics, Statics and Hydrostatics :**

Degree of freedom and constraints, rectilinear motion, simple harmonic motion, motion in a plane, projectiles, constrained motion, work and energy, conservation of energy, motion under impulsive forces, Kepler's laws, orbits under central forces, motion of varying mass, motion under resistance.

Equilibrium of a system of particles, work and potential energy, friction, common catenary, principle of virtual work, stability of equilibrium, equilibrium of forces in three dimensions.

Pressure of heavy fluids, equilibrium of fluids under given system of forces Bernoulli's equation, centre of pressure, thrust on curved surfaces, equilibrium of floating bodies, stability of equilibrium, metacentre, pressure of gases.

**Vector Analysis :**

Scalar and vector fields, triple, products, differentiation of vector function of a scalar variable, gradient, divergence and curl in cartesian, cylindrical and spherical coordinates and their physical interpretations. Higher order derivatives, vector identities and vector equations.

Application to Geometry: Curves in space, curvature and torsion. Serret-Frenet's formulae, Gauss and Stokes' theorems, Green's identities.

**Paper-II  
Section-A**

**Algebra:**

Groups, subgroups, normal subgroups, homomorphism of groups quotient groups basic isomorphism theorems, Sylow's group, permutation groups, Cayley theorem. Rings and ideals, principal ideal domains, unique factorization domains and Euclidean domains. Field extensions, finite fields.

**Real Analysis :**

Real number system, ordered sets, bounds, ordered field, real number system as an ordered field with least upper bound property, Cauchy sequence, completeness, Continuity and uniform continuity of functions, properties of continuous functions on compact sets. Riemann integral, improper integrals, absolute and conditional convergence of series of real and complex terms, rearrangement of series. Uniform convergence, continuity, differentiability and integrability for sequences and series of functions. Differentiation of functions of several variables, change in the order of partial derivatives, implicit function theorem, maxima and minima. Multiple integrals.

**Complex Analysis :**

Analytic function, Cauchy-Riemann equations, Cauchy's theorem, Cauchy's integral formula, power series, Taylor's series, Laurent's Series, Singularities, Cauchy's residue theorem, contour integration. Conformal mapping, bilinear transformations.

**Linear Programming :**

Linear programming problems, basic solution, basic feasible solution and optimal solution, graphical method and Simplex method of solutions. Duality. Transportation and assignment problems. Travelling salesman problems.

**Section-B**

**Partial differential equations:**

Curves and surfaces in three dimensions, formulation of partial differential equations, solutions of equations of type  $dx/p=dy/q=dz/r$ ; orthogonal trajectories, Pfaffian differential equations; partial differential equations of the first order, solution by Cauchy's method of characteristics; Charpit's method of solutions, linear partial differential equations of the second order with constant coefficients, equations of vibrating string, heat equation, laplace equation.

**Numerical Analysis and Computer programming:**

Numerical methods: Solution of algebraic and transcendental equations of one variable by bisection, Regula-Falsi and Newton-Raphson methods, solution of system of linear equations by Gaussian elimination and Gauss-Jordan (direct) methods, Gauss-Seidel(iterative) method. Newton's (Forward and backward) and Lagrange's method of interpolation.

**Numerical integration:** Simpson's one-third rule, trapezoidal rule, Gaussian quadrature formula.



**Numerical solution of ordinary differential equations:** Euler and Runge Kutta-methods.

**Computer Programming:** Storage of numbers in Computers, bits, bytes and words, binary system. arithmetic and logical operations on numbers. Bitwise operations. AND, OR, XOR, NOT, and shift/rotate operators. Octal and Hexadecimal Systems. Conversion to and From decimal Systems.

Representation of unsigned integers, signed integers and reals, double precision reals and long integers.

Algorithms and flow charts for solving numerical analysis problems.

Developing simple programs in Basic for problems involving techniques covered in the numerical analysis.

### **Mechanics and Fluid Dynamics :**

Generalised coordinates, constraints, holonomic and non-holonomic, systems. D'Alembert's principle and Lagrange' equations, Hamilton equations, moment of inertia, motion of rigid bodies in two dimensions.

Equation of continuity, Euler's equation of motion for inviscid flow, stream-lines, path of a particle, potential flow, two-dimensional and axisymmetric motion, sources and sinks, vortex motion, flow past a cylinder and a sphere, method of images. Navier-Stokes equation for a viscous fluid.

## **Mechanical Engineering Paper I**

### **1. Theory of Machines**

Kinematic and dynamic analysis of planar mechanisms. Cams, Gears and gear trains, Flywheels, Governors, Balancing of rigid rotors, Balancing of single and multicylinder engines, Linear vibration analysis of mechanical systems (single degree and two degrees of freedom), Critical speeds and whirling of shafts, Automatic Controls, Belts and chain drives. Hydrodynamic bearings.

### **2. Mechanics of Solids :**

Stress and strain in two dimensions. Principal stresses and strains, Mohr's construction, linear elastic materials, isotropy and an isotropy, Stress-strain relations, uniaxial loading, thermal stresses. Beams : Bending moment and shear force diagrams, bending stresses and deflection of beams, Shear stress distribution. Torsion of shafts, helical springs. Combined stresses, Thick and thin walled pressure vessels. Struts and columns, Strain energy concepts and theories of failure. Rotation discs. Shrink fits.

### **3. Engineering Materials :**

Basic concepts on structure of solids, Crystalline materials, Defects in crystalline materials, Alloys and binary phase diagrams, structure and properties of common engineering materials. Heat treatment of steels. Plastics, Ceramics and composite Materials, common applications of various materials.

### **4. Manufacturing Science :**

Merchant's force analysis, Taylor's tool life equation, machinability and machining economics, Rigid, small and flexible automation, NC, CNC. Recent machining methods- EDM, ECM and ultrasonics. Application of lasers and plasmas, analysis of forming processes. High energy rate forming. Jigs, fixtures, tools and gauges, Inspection of length, position, profile and surface finish.

### **5. MANUFACTURING MANAGEMENT :**

Production Planning and Control, Forecasting-Moving average, exponential smoothing, Operations scheduling; assembly line balancing. Product development. Breakeven analysis, Capacity planning. PERT and CPM.

Control Operations : Inventory control-ABC analysis. EOQ model. Materials requirement planning. Job design, Job standards, work measurement, Quality management-Quality control. Operations Research : Linear programming-Graphical and Simplex methods. Transportation and assignment models. Single server queuing model.

Value Engineering : Value analysis, for cost/value. Total quality management and forecasting techniques. Project management.

### **6. ELEMENTS OF COMPUTATION :**

Computer Organisation, Flow charting. Features of Common Computer Languages-FORTRAN d Base III, Lotus 1-2-3 C and elementary programming.

## **PAPER-II**

### **1. THERMODYNAMICS :**

Basic concept. Open and closed systems, Applications of Thermodynamic Laws, Gas equations, Clapeyron equation, Availability, Irreversibility and Tds relations.

### **2. I.C. Engines, Fuels and Combustion :**

Spark Ignition and compression ignition engines, Four stroke engine and Two stroke engines, mechanical, thermal and volumetric efficiency, Heat balance.

Combustion process in S.I. and C.I. engines, pre-ignition detonation in S.I. engine Diesel knock in C.I. engine. Choice of engine fuels, Octane and Cetane ratings. Alternate fuels Carburation and Fuel injection, Engine emissions and control. Solid, liquid and gaseous fuels, stoichiometric air requirements and excess air factor, fuel gas analysis, higher and lower calorific values and their measurements.

### **3. HEAT TRANSFER, REFRIGERATION AND AIR CONDITIONING :**

One and two dimensional heat conduction. Heat transfer from extended surfaces, heat transfer by forced and free convection. Heat exchangers. Fundamentals for diffusive and connective mass transfer, Radiation laws, heat exchange between black and non black surfaces, Network Analysis. Heat pump refrigeration cycles and systems, Condensers, evaporators and expansion devices and controls. Properties and choice of refrigerant, Refrigeration Systems and components, psychometrics, comfort indices, cooling loading calculations, solar refrigeration.

### **4. TURBO-MACHINES AND POWER PLANTS :**

Continuity, momentum and Energy Equations. Adiabatic and Isentropic flow, Fanno lines, Rayleigh lines. Theory and design of axial flow turbines and compressors, Flow through turbo-machine blade, cascades, centrifugal compressor. Dimensional analysis and modelling. Selection of site for steam, hydro, nuclear and stand-by power plants, selection base and peak load power plants Modern High pressure, High duty boilers, Draft and dust removal equipment, Fuel and cooling water systems, heat balance, station and plant heat rates, operation and maintenance of various power plants, preventive maintenance, economics of power generation.

## **Physics Paper I Section-A**

### **1. Classical Mechanics**

#### **(a) Particle dynamics:**

Centre of mass and laboratory coordinates conservation of linear and angular momentum. The rocket equation. Rutherford scattering, Galilean transformation, inertial and non-inertial frames, rotating frames, centrifugal and Coriolis forces, Foucault pendulum.

#### **(b) System of particles:**

Constraints, degrees of freedom, generalized coordinates and moments. Lagrange's equation and applications to linear harmonic oscillator, simple pendulum and central force problems. Cyclic coordinates, Hamiltonian Lagrange's equation from Hamilton's principle.

#### **(c) Rigid body dynamics:**

Eulerian angles, inertia tensor, principal moments of inertia. Euler's equation of motion of a rigid body, force-free motion of a rigid body, Gyroscope.

### **2. Special Relativity, Waves & Geometrical Optics**

#### **(a) Special Relativity:**

Michelson-Morley experiment and its implications. Lorentz transformations-length contraction, time dilation, addition of velocities, aberration and Doppler effect, mass-energy relation, simple applications to a decay process. Minkowski diagram, four dimensional momentum vector. Covariance of equations of physics.

#### **(b) Waves:**

Simple harmonic motion, damped oscillation, forced oscillation and resonance. Beats. Stationary waves in a string. Pulses and wave packets. Phase and group velocities. Reflection and Refraction from Huygens' principle.

#### **(c) Geometrical Optics:**

Laws of reflection and refraction from Fermat's principle. Matrix method in paraxial optic-thin lens formula, nodal planes, system of two thin lenses, chromatic and spherical aberrations.

### **3. Physical Optics:**

#### **(a) Interference:**

Interference of light-Young's experiment, Newton's rings, interference by thin films, Michelson interferometer. Multiple beam interference and Fabry-Perot interferometer. Holography and simple applications.

#### **(b) Diffraction:**

Fraunhofer diffraction-single slit, double slit, diffraction grating, resolving power. Fresnel diffraction: - half-period zones and zones plates. Fresnel integrals. Application of Cornu's spiral to the analysis of diffraction at a straight edge and by a long narrow slit. Diffraction by a circular aperture and the Airy pattern.

#### **(c) Polarisation and Modern Optics:**

Production and detection of linearly and circularly polarised light. Double refraction, quarter wave plate. Optical activity. Principles of fibre optics attenuation; pulse dispersion in step index and parabolic index fibres; material dispersion, single mode fibres. Lasers-Einstein A and B coefficients. Ruby and He-Ne lasers. Characteristics of laser light-spatial and temporal

coherence. Focussing of laser beams. Three-level scheme for laser operation.

#### **Section-B**

#### **4. Electricity and Magnetism:**

##### **(a) Electrostatics and Magnetostatics:**

Laplace and Poisson equations in electrostatics and their applications. Energy of a system of charges, multiple expansion of scalar potential. Method of images and its applications. Potential and field due to a dipole, force and torque on a dipole in an external field. Dielectrics, polarisation. Solutions to boundary-value problems-conducting and dielectric spheres in a uniform electric field. Magnetic shell, uniformly magnetized sphere. Ferromagnetic materials, hysteresis, energy loss.

##### **(b) Current Electricity:**

Kirchhoff's laws and their applications. Biot-Savart law, Ampere's law, Faraday's law, Lenz' law. Self-and mutual-inductances. Mean and r.m.s. values in AC circuits. LR CR and LCR circuits-series and parallel resonance. Quality factor. Principal of transformer.

#### **5. Electromagnetic Theory & Black Body Radiation:**

##### **(a) Electromagnetic Theory:**

Displacement current and Maxwell's equations. Wave equations in vacuum, Pointing theorem. Vector and scalar potentials. Gauge invariance, Lorentz and Coulomb gauges. Electromagnetic field tensor, covariance of Maxwell's equations. Wave equations in isotropic dielectrics, reflection and refraction at the boundary of two dielectrics. Fresnel's relations. Normal and anomalous dispersion. Rayleigh scattering.

##### **(b) Blackbody radiation:**

Balckbody radiation ad Planck radiation law-Stefan-Boltzmann law, Wien displacement law and Rayleigh-Jeans law. Planck mass, Planck length, Planck time,. Planck temperature and Planck energy.

#### **6. Thermal and Statistical Physics :**

##### **(a) Thremodynamics:**

Laws of thermodynamics, reversible and irreversible processes, entropy. Isothermal, adiabatic, isobaric, isochoric processes and entropy change. Otto and Diesel engines, Gibbs' phase rule and chemical potential. van der Waals equation of state of a real gas, critical constants. Maxwell-Boltzman distribution of molecular velocities, transport phenomena, equipartition and virial theorems. Dulong-Petit, Einstein, and Debye's theories of specific heat of solids. Maxwell relations and applications. Clausius-Clapeyron equation. Adiabatic demagnetisation, Joule-Kelvin effect and liquefaction of gases.

##### **(b) Statistical Physics:**

Saha ionization formula. Bose-Einstein condensation. Thermodynamic behavior of an ideal Fermi gas, Chandrasekhar limit, elementary ideas about neutron stars and pulsars. Brownian motion as a random walk, diffusion process. Concept of negative temperatures.

#### **Paper-II**

#### **Section-A**

#### **1. Quantum Mechanics I :**

Wave-particle duality. Schroedinger equation and expectation values. Uncertainty principle. Solutions of the one-dimensional Schroedinger equation free particle (Gaussian wave-packet), particle in a box, particle in a finite well, linear harmonic oscillator. Reflection and transmission by a potential step and by a rectangular barrier. Use of WKB formula for the life-time calculation in the alpha-decay problem.

#### **2. Quantum Mechanics II & Atomic Physics:**

##### **(a) Quantum Mechanics II:**

Particle in a three dimensional box, density of states, free electron theory of metals. The angular momentum problem. The hydrogen atom. The spin half problem and properties of Pauli spin matrices.

##### **(b) Atomic Physics:**

Stern-Gerlack experiment, electron spin, fine structure of hydrogen atom. LS coupling, J-J coupling. Spectroscopic notation of atomic states. Zeeman effect. Frank-Condon principle and applications.

#### **3. Molecular Physics:**

Elementary theory of rotational, vibrational and electronic spectra of diatomic molecules. Raman effect and molecular structure. Laser Raman spectroscopy. Importance of neutral hydrogen atom, molecular hydrogen and molecular hydrogen ion in astronomy Fluorescence and Phosphorescence. Elementary theory and applications of NMR. Elementary ideas about Lamb shift and its significance.

## Section-B

### 4. Nuclear Physics:

Basic nuclear properties-size, binding energy, angular momentum, parity, magnetic moment. Semi-empirical mass formula and applications. Mass parabolas. Ground state of a deuteron magnetic moment and non-central forces. Meson theory of nuclear forces. Salient features of nuclear forces. Shell model of the nucleus-success and limitations. Violation of parity in beta decay. Gamma decay and internal conversion. Elementary ideas about Mossbauer spectroscopy. Q-value of nuclear reactions. Nuclear fission and fusion, energy production in stars. Nuclear reactors.

### 5. Particle Physics & Solid State Physics:

#### Particle Physics:

Classification of elementary particles and their interactions. Conservation laws. Quark structure of hadrons. Field quanta of electroweak and strong interactions. Elementary ideas about Unification of Forces. Physics of neutrinos.

#### (a) Solid State Physics:

Cubic crystal structure. Band theory of solids-conductors, insulators and semi-conductors. Elements of superconductivity, Meissner effect, Josephson junctions and applications. Elementary ideas about high temperature superconductivity.

#### 6. Electronics :

Intrinsic and extrinsic semi-conductors-p-n-p and n-p-n transistors. Amplifiers and oscillators. Op-amps. FET, JFET and MOSFET. Digital electronics-Boolean identities, De; Morgan's laws, Logic gates and truth tables, Simple logic circuits. Thermistors, solar cells. Fundamentals of microprocessors and digital computers.

### Statistics

#### Paper-I

#### Probability :

Sample space and events, probability measure and probability space, random variable as a measurable function, distribution function of a random variable, discrete and continuous-type random variable probability mass function, probability density function, vector-valued random variable, marginal and conditional distributions, stochastic independence of events and of random variables, expectation and moments of a random variable, conditional expectation, convergence of a sequence of random variable in distribution, in probability, in p-th mean and almost everywhere, their criteria and inter-relations, Borel-Cantelli lemma, Chebyshev's and Khinchine's weak laws of large numbers, strong law of large numbers and Kolmogorov's theorems, Glivenko-Cantelli theorem, probability generating function, characteristic function, inversion theorem, Laplace transform, related uniqueness and continuity theorems, determination of distribution by its moments. Linderberg and Levy forms of central limit theorem, standard discrete and continuous probability distributions, their inter-relations and limiting cases, simple properties of finite Markov chains.

#### Statistical Inference:

Consistency, unbiasedness, efficiency, sufficiency, minimal sufficiency, complete-ness, ancillary statistic, factorization theorem, exponential family of distribution and its properties, uniformly minimum variance unbiased (UMVU) estimation, Rao-Blackwell and Lehmann-Scheffe theorems, Cramer-Rao inequality for single and several-parameter family of distributions, minimum variance bound estimator and its properties, modifications and extensions of Cramer-Rao inequality, Chapman-Robbins inequality, Bhattacharyya's bounds, estimation by methods of moments, maximum likelihood, least squares, minimum chi-square and modified minimum chi-square, properties of maximum likelihood and other estimators, idea of asymptotic efficiency, idea of prior and posterior distributions, Bayes' estimators.

Non-randomised and randomised tests, critical function, MP tests, Neyman-Pearson lemma, UMP tests, monotone likelihood ratio, generalised Neyman-Pearson lemma, similar and unbiased tests, UMPU tests for single and several-parameter families of distributions, likelihood rotates and its large sample properties, chi-square goodness of fit test and its asymptotic distribution.

Confidence bounds and its relation with tests, uniformly most accurate (UMA) and UMA unbiased confidence bounds.

Kolmogorov's test for goodness of fit and its consistency, sign test and its optimality. Wilcoxon signed-ranks test and its consistency, Kolmogorov-Smirnov two-sample test, run test, Wilcoxon-Mann-Whitney test and median test, their consistency and asymptotic normality.

Wald's SPRT and its properties, OC and ASN functions, Wald's fundamental identity, sequential estimation.

#### Linear Inference and Multivariate Analysis :

Linear statistical models, theory of least squares and analysis of variance, Gauss-Markoff theory, normal equations, least squares estimates and their precision, test of significance and

interval estimates based on least squares theory in one-way, two-way and three-way classified data, regression analysis, linear regression, curvilinear regression and orthogonal polynomials, multiple regression, multiple and partial correlations, regression diagnostics and sensitivity analysis, calibration problems, estimation of variance and covariance components, MINQUE theory, multivariate normal distribution, Mahalanobis D2 and Hotelling's T2 statistics and their applications and properties, discriminant analysis, canonical correlations, one-way MANOVA, principal component analysis, elements of factor analysis.

#### **Sampling Theory and Design of Experiments:**

An outline of fixed-population and super-population approaches, distinctive features of finite population sampling, probability sampling designs, simple random sampling with and without replacement, stratified random sampling, systematic sampling and its efficacy for structural populations, cluster sampling, two-stage and multi-stage sampling, ratio and regression, methods of estimation involving one or more auxiliary variables, two-phase sampling, probability proportional to size sampling with and without replacement, the Hansen-Hurwitz and the Horvitz-Thompson estimators, non-negative variance estimation with reference to the Horvitz-Thompson estimator, non-sampling errors, Warner's randomized response technique for sensitive characteristics.

Fixed effects model (two-way classification) random and mixed effects models (two-way classification per cell), CRD, RBD, LSD and their analyses, incomplete block designs, concepts of orthogonality and balance, BIBD, missing plot technique, factorial designs : 2n, 32 and 33, confounding in factorial experiments, split-plot and simple lattice designs.

### **PAPER-II**

#### **I. Industrial Statistics**

Process and product control, general theory of control charts, different types of control charts for variables and attributes, X, R, s, p, np and c charts, cumulative sum chart, V-mask, single, double, multiple and sequential sampling plans for attributes, OC, ASN, AOQ and ATI curves, concepts of producer's and consumer's risks, AQL, LTPD and AOQL, sampling plans for variables, use of Dodge-Romig and Military Standard tables.

Concepts of reliability, maintainability and availability, reliability of series and parallel systems and other simple configurations, renewal density and renewal function, survival models (exponential), Weibull, lognormal, Rayleigh, and bath-tub), different types of redundancy and use of redundancy in reliability improvement, problems in life-testing, censored and truncated experiments for exponential models.

#### **II. Optimization Techniques:**

Different, types of models in Operational Research, their construction and general methods of solution, simulation and Monte-Carlo methods, the structure and formulation of linear programming (LP) problem, simple LP model and its graphical solution, the simplex procedure, the two-phase method and the M-technique with artificial variables, the duality theory of LP and its economic interpretation, sensitivity analysis, transportation and assignment problems, rectangular games, two-person zero-sum games, methods of solution (graphical and algebraic).

Replacement of failing or deteriorating items, group and individual replacement policies, concept of scientific inventory management and analytical structure of inventory problems, simple models with deterministic and stochastic demand with and without lead time, storage models with particular reference to dam type.

Homogeneous discrete-time Markov chains, transition probability matrix, classification of states and ergodic theorems, homogeneous continuous-time Markov chains, Poisson process, elements of queueing theory, M/M/1, M/M/K, G/M/1 and M/G/1 queues.

Solution of statistical problems on computers using well known statistical software packages like SPSS.

#### **III. Quantitative Economics and Official Statistics:**

Determination of trend, seasonal and cyclical components, Box-Jenkins method, tests for stationery of series, ARIMA models and determination of orders of autoregressive and moving average components, forecasting.

Commonly used index numbers-Laspeyre's, Paashe's and Fisher's ideal index numbers, chain-base index number uses and limitations of index numbers, index number of wholesale prices, consumer price index number, index numbers of agricultural and industrial production, tests, for index numbers like proportionality test, time-reversal test, factor-reversal test, circular test and dimensional invariance test.

General linear model, ordinary least squares and generalised least squares methods of estimation, problem of multicollinearity, consequences and solutions of multicollinearity, autocorrelation and its consequences, heteroscedasticity of disturbances and its testing, test for independence of disturbances, Zellner's seemingly unrelated regression equation model and its estimation, concept of structure and model for simultaneous equations, problem of

identification-rank and order conditions of identifiability, two-stage least squares method of estimation.

Present official statistical system in India relating to population, agriculture, industrial production, trade and prices, methods of collection of official statistics, their reliability and limitation and the principal publications containing such statistics, various official agencies responsible for data collection and their main functions.

#### **IV. Demography and Psychometry:**

Demographic data from census, registration, NSS and other surveys, and their limitation and uses, definition, construction and uses of vital rates and ratios, measures of fertility, reproduction rates, morbidity rate, standardized death rate, complete and abridged life tables, construction of life tables from vital statistics and census returns, uses of life tables, logistic and other population growth curves, fitting a logistic curve, population projection, stable population theory, uses of stable population and quasi-stable population techniques in estimation of demographic parameters, morbidity and its measurement, standard classification by cause of death, health surveys and use of hospital statistics.

Methods of standardisation of scales and tests, Z-scores, standard scores, scores, percentile scores, intelligence quotient and its measurement and uses, validity of test scores and its determination, use of factor analysis and path analysis in psychometry.

### **ZOOLOGY**

#### **PAPER-1**

#### **Section-A**

##### **1. Non-chordata and chordata :**

**(a)** Classification and relationship of various phyla upto sub-classes; Acoelomata and Coelomata; Protostomes and Deuterostomes, Bilateralia and Radiata; Status of Protista, Parazoa, Onychophora and Hemichordata; Symmetry.

**(b)** Protozoa : Locomotion, nutrition, reproduction; evolution of sex; General features and life history of Paramecium, Monocystis, Plasmodium, and Leishmania.

**(c)** Porifera : Skeleton, canal system and reproduction.

**(d)** Coelenterata : Polymorphism, defensive structures and their mechanism; coral reefs and their formation; metagenesis; general features and life history of Obelia and Aurelia.

**(e)** Platyhelminthes : Parasitic adaptation; general features and life history of Fasciola and Taenia and their relation to human.

**(f)** Nematelminthes : General features, life history and parasitic adaptation of Ascaris; nematelminths in relation to human.

**(g)** Annelida : Coelom and metamerism; modes of life in polychaetes; general features and life history of nereis (Neanthes), earthworm (Pheretima) and leach (Hirudinaria).

**(h)** Arthropoda : Larval forms and parasitism in Crustacea; vision and respiration in arthropods (prawn, cockroach and scorpion); modification of mouth parts in insects (cockroach, mosquito, housefly, honey bee and butterfly); metamorphosis in insects and its hormonal regulation; social organization in insects (termites and honey bees).

**(i)** Mollusca : Feeding, respiration, locomotion, shell diversity; general features and life history of Lamellidens, Pila and Sepia, torsion and detorsion in gastropods.

**(j)** Echinodermata : Feeding, respiration, locomotion larval forms; general features and life history of Asterias.

**(k)** Protochordata : Origin of chordates; general features and life history of Branchiostoma and Herdmania.

**(l)** Pisces : Scales, respiration, locomotion, migration.

**(m)** Amphibia : Origin of tetrapods; parental care, paedomorphosis.

**(n)** Reptilia : Origin of reptiles; skull types; status of Sphenodon and crocodiles.

**(o)** Aves : Origin of birds; flight adaptation, migration.

**(p)** Mammalia : Origin of mammals; dentition; general features of egg laying mammals, pouched-mammals, aquatic mammals and primates; endocrine glands and other hormone producing structures (pituitary, thyroid, parathyroid, adrenal, pancreas, gonads) and their interrelationships.

**(q)** Comparative functional anatomy of various systems of vertebrates (integument and its derivatives, endoskeleton, locomotory organs, digestive system, respiratory system, circulatory system including heart and aortic arches; urinogenital system, brain and sense organs (eye and ear).

#### **Section- B**

##### **1. Ecology :**

**(a)** Biosphere: Biogeochemical cycles, green-houses effect, ozone layer and its impact; ecological succession, biomes and ecotones.

**(b)** Population, characteristics, population dynamics, population stabilization.

**(c)** Conservation of natural resources- mineral mining, fisheries, aquaculture; forestry;

grassland; wildlife (Project Tiger); sustainable production in agriculture integrated pest management.

(d) Environmental biodegradation; pollution and its impact on biosphere and its prevention.

## **II. Ethology :**

(a) Behaviour : Sensory filtering, responsiveness, sign stimuli, learning, instinct, habituation, conditioning, imprinting.

(b) Role of hormones in drive; role of pheromones in alarm spreading; crypsis, predator detection, predator tactics, social behaviour in insects and primates; courtship (Drosophila, 3-spine stickleback and birds).

(c) Orientation, navigation, homing; biological rhythms; biological clock, tidal, seasonal and circadian rhythms.

(d) Methods of studying animal behaviour.

## **III. Economic Zoology :**

(a) Apiculture, sericulture, lac culture, carp culture, pearl culture, prawn culture.

(b) Major infectious and communicable diseases (small pox, plague, malaria, tuberculosis, cholera and AIDS) their vectors, pathogens and prevention.

(c) Cattle and livestock diseases, their pathogens (helminthes) and vectors (ticks, mites, Tabanus, Stomoxys).

(d) Pests of sugar cane (*Pyrrilla perpusiella*), oil seed (*Achaea janata*) and rice (*Sitophilus oryzae*).

**IV. Biostatistics :** Designing of experiments; null hypothesis; correlation, regression, distribution and measure of central tendency, chi square, student t-test, F-test (one-way & two-way F-test).

## **V. Instrumental methods :**

(a) Spectrophotometry, flame photometry, Geiger-Muller counter, scintillation counting.

(b) Electron microscopy (TEM, SEM).

## **PAPER-II**

### **Section-A**

#### **I. Cell Biology :**

(a) Structure and function of cell and its organelles(nucleus, plasma membrane, mitochondria, Golgi bodies, endoplasmic reticulum, ribosome's and lysosomes), cell division (mitosis and meiosis), mitotic spindle and mitotic apparatus, chromosome movement.

(b) Watson-Crick model of DNA, replication of DNA, protein synthesis, transcription and transcription factors.

#### **II. Genetics**

(a) Gene structure and functions; genetic code.

(b) Sex chromosomes and sex determination in Drosophila, nematodes and human.

(c) Mendel's laws of inheritance, recombination, linkage, linkage maps, multiple alleles, citron concept; genetics of blood groups.

(d) Mutations and mutagenesis : radiation and chemical.

(e) Cloning technology, plasmids and cosmids as vectors, transgenic, transposons, DNA sequence cloning and whole animal cloning (Principles and methodology).

(f) Regulation and gene expression in pro-and eukaryotes.

(g) Signal transduction; pedigree analysis; congenital diseases in human.

(h) Human genome mapping; DNA finger-printing.

#### **III. Evolution**

(a) Origin of life

(b) Natural selection, role of mutation in evolution, mimicry, variation, isolation, speciation.

(c) Fossils and fossilization; evolution of horse, elephant and human.

(d) Hardy-Weinberg Law, causes of change in gene frequency.

(e) Continental drift and distribution of animals.

#### **IV. Systematics**

(a) Zoological nomenclature; international code; cladistics.

### **Section-B**

#### **I. Biochemistry**

(a) Structure and role of carbohydrates, fats, lipids, proteins, amino acids, nucleic acids; saturated and unsaturated fatty acids, cholesterol.

(b) Glycolysis and Krebs cycle, oxidation and reduction, oxidative phosphorylation; energy conservation and release, ATP, cyclic AMP-its structure and role.

(c) Hormone classification (steroid and peptide hormones), biosynthesis and function.

(d) Enzymes : types and mechanisms of action; immunoglobulin and immunity; vitamins and coenzymes.

(e) Bioenergetics.

#### **II Physiology** (with special reference to mammals)

- (a) Composition and constituents of blood; blood groups and Rh factor in human; coagulation, factors and mechanism of coagulation; acid-base balance, thermo regulation.
- (b) Oxygen and carbon dioxide transport; haemoglobin : constituents and role in regulation.
- (c) Nutritive requirements; role of salivary glands, liver, pancreas and intestinal glands in digestion and absorption.
- (d) Excretory products; nephron and regulation of urine formation; osmoregulation.
- (e) Types of muscles, mechanism of contraction of skeletal muscles.
- (f) Neuron, nerve impulse-its conduction and synaptic transmission; neurotransmitters.
- (g) Vision, hearing and olfaction in human.
- (h) Mechanism of hormone action.
- (I) Physiology of reproduction, role of hormones and phermones.

### **III. Developmental Biology**

- (a) Differentiation from gamete to neurula stage; dedifferentiation; metaplasia, induction, morphogenesis and morphogen; fate maps of gastrulae in frog and chick; organogenesis of eye and heart, placentation in mammals.
  - (b) Role of cytoplasm in and genetic control of development; cell lineage; causation of metamorphosis in frog and insects; paedogenesis and neoteny; growth, degrowth and cell death; ageing; blastogenesis; regeneration; teratogenesis; neoplasia.
  - (c) Invasiveness of placenta; in vitro fertilization; embryo transfer, cloning.
  - (d) Baer's law; evo-devo concept.
-



## **APPENDIX-II**

### **INSTRUCTIONS TO THE CANDIDATES FOR FILLING ONLINE APPLICATIONS**

**Candidates are required to apply online by using the website <https://upsconline.nic.in>.**

1. Detailed instructions for filling up Online Applications are available on the above mentioned website under 'Instructions and FAQs' -> 'Instructions for Filling the form.'
2. Candidates are advised to go through the General instructions, Profile/Module wise instructions and instructions for uploading of documents before proceeding to fill up the form. A candidate who is willing to apply for Civil Services Examination shall be required to submit the requisite information and supporting documents towards various claims, such as date of birth, educational qualification, etc as may be sought by the Commission alongwith the Universal Registration Number (URN), Common Application Form (CAF) and the fourth module i.e. Examination Specific module (including fees and centre etc.).
3. A candidate must have his/her Matriculation Certificate ready prior to filling up his/her application form. The details viz. Candidate's Name, Father's Name, Mother's Name & Date of Birth to be filled in Online Application Form of the candidate should match exactly with particulars mentioned in the Matriculation Certificate.
4. In addition to this, candidate should also have details of one photo ID viz. Aadhar Card/Vote Card (EPIC) /PAN Card/Passport/Driving Licence/Any other photo ID Card issued by the State/Central Government. The details of this photo ID will have to be provided by the candidate while filling up the online application form. **The candidates will have to upload a scanned copy of the Photo ID whose details have been provided in the online application by him/her.** This photo ID will be used for all future referencing and the candidate is advised to carry this ID while appearing for Examination/Personality Test.
5. The Online Applications (Part-I, Part-II, Part-III and Part-IV) can be filled from **04<sup>th</sup> February, 2026 to 24<sup>th</sup> February, 2026 till 18:00 Hrs.**
8. The applicants must ensure that while filling their Application Form, they are providing their valid and active e-mail Ids as the Commission may use electronic mode of communication while contacting them at different stages of examination process.
9. The applicants are advised to check their e-mails at regular intervals and ensure that the email address ending with @nic.in and @gov.in are directed to their inbox folder and not to the SPAM folder or any other folder.
- 10. Candidates are strongly advised to apply Online well in time without waiting for the last date for submission of online application.**
11. Applicants should not submit multiple applications.

## **APPENDIX-III**

### **IMPORTANT INSTRUCTIONS TO WITHDRAW APPLICATION**

**The candidates will not be allowed to withdraw their applications after submission of the same.**

## Appendix IV

### Special Instruction to candidates for objective type tests

1. Articles permitted inside Examination Hall  
Clip board or hard board (on which nothing is written), a good quality black ball pen for making responses on the Answer Sheet. Answer Sheet and sheet for rough work will be supplied by the invigilator.
2. Articles not permitted inside Examination Hall  
Do not bring into the Examination Hall any article other than those specified above e.g. books, notes, loose sheets, electronic or any other type of calculators, mathematical and drawing instruments, Log Tables, stencils of maps, slide rules, Test Booklets, rough sheets pertaining to earlier session(s), etc.  
**Mobile phones, bluetooth or any other communication devices are not allowed inside the premises where the examination is being conducted. Any infringement of these instructions shall entail disciplinary action including ban from future examinations. Candidates are advised in their own interest not to bring any of the banned items including mobile phones, to the venue of the examination, as arrangements for safekeeping cannot be assured.**
3. **Penalty for wrong Answers (in Objective Type Papers)**  
**THERE WILL BE PENALTY (NEGATIVE MARKING) FOR WRONG ANSWERS MARKED BY A CANDIDATE IN THE OBJECTIVE TYPE QUESTION PAPERS.**
  - (i) **There are four alternatives for the answer to every question. For each question for which a wrong answer has been given by the candidate, one third (0.33) of the marks assigned to that question will be deducted as penalty.**
  - (ii) **If a candidate gives more than one answer, it will be treated as a wrong answer even if one of the given answers happens to be correct and there will be same penalty as above for that question.**
  - (iii) **If a question is left blank i.e. no answer is given by the candidate, there will be no penalty for that question.**
4. **Unfair means strictly prohibited**  
No candidates shall copy from the papers of any other candidate nor permit his papers to be copied nor give nor attempt to give nor obtain nor attempt to obtain irregular assistance of any description.
5. **Conduct in Examination Hall**  
No candidates should misbehave in any manner or create disorderly scene in the Examination Hall or harass the staff employed by the Commission for the conduct of the examination. Any such misconduct will be severely penalised.
6. **Answer Sheet Particulars**
  - (i) Write in black ball pen your Centre and subject followed by Test Booklet series (in bracket), subject code and roll number at the appropriate space provided on the Answer Sheet at the top. Also encode your booklet series (A, B, C or D as the case may be), subject code and roll number with black ball pen in the circles provided for the purpose in the Answer Sheet. The guidelines for writing the above particulars and encoding the above particulars are given in Annexure. In case the booklet series is not printed on the Test Booklet or Answer Sheet is unnumbered, please report immediately to the invigilator and get the Test Booklet/Answer Sheet replaced.
  - (ii) Candidates should note that any omission/mistake/discrepancy in encoding/filling of details in the OMR answer sheet, especially with regard to Roll Number and Test Booklet Series Code, will render the answer sheet liable for rejection.
  - (iii) Immediately after commencement of the examination please check that the Test Booklet supplied to you does not have any unprinted or torn or missing pages or items etc. If so, get it replaced by a complete Test Booklet of the same series and subject.
7. Do not write your name or anything other than the specific items of information asked for, on the Answer Sheet/Test Booklet/sheet for rough work.
8. Do not fold or mutilate or damage or put any extraneous marking in the Answer Sheet. Do not write anything on the reverse of the Answer Sheet.
9. Since the Answer Sheets will be evaluated on computerised machines, candidates should exercise due care in handling and filling up the Answer Sheets. **They should use black ball pen only to darken the circles. For writing in boxes, they should use black ball pen. Since the entries made by the candidates by darkening the circles will be taken into account while evaluating the Answer Sheet on computerised machines, they should make these entries very carefully and accurately. The candidate must mark responses in the Answer Sheet with good quality black ball pen.**
10. **Method of marking answers**

In the "OBJECTIVE TYPE" of examination, you do not write the answers. For each question (hereinafter referred to as "Item") several suggested answers (hereinafter referred to as "Responses") are given. You have to choose one response to each item. The question paper will be in the Form of TEST BOOKLET. The booklet will contain item bearing numbers 1, 2, 3 etc. Under each item, Responses marked (a), (b), (c), (d) will be given. Your task will be to choose the correct response. If you think there is more than one correct response, then choose what you consider the best response.

In any case, for each item you are to select only one response. If you select more than one response, your response will be considered wrong. In the Answer Sheet, Serial Nos. from 1 to 160 are printed. Against each numbers, there are circles marked (a), (b), (c) and (d). After you have read each item in the Test Booklet and decided which one of the given responses is correct or the best, you have to mark your response by completely blackening to indicate your response.

Ink pen or pencil should not be used for blackening the circle on the Answer Sheet. For example, if the correct answer to item 1 is (b), then the circle containing the letter (b) is to be completely blackened with black ball pen as shown below :-

**Example : (a) • (c) (d)**

**11. Entries in Scannable Attendance List**

Candidates are required to fill in the relevant particulars with black ball pen only against their columns in the Scannable Attendance List, as given below :-

- i) Blacken the circle (P) under the column (Present/Absent)
- ii) Blacken the relevant circle for Test Booklet Series
- iii) Write Test Booklet Serial No.
- iv) Write the Answer Sheet serial No. and also blacken the corresponding circles below
- v) Append signature in the relevant column

12. Please read and abide by the instructions on the cover of Test Booklet. If any candidate indulges in disorderly or improper conduct, he will render himself liable for disciplinary action and/or imposition of a penalty as the Commission may deem fit.

13. The candidates are not allowed to leave the Examination Hall before the expiry of prescribed time period of the examination.

**Annexure**

**How to fill in the Answer Sheet of objective type tests in the Examination Hall**

Please follow these instructions very carefully. You may note that since the Answer Sheets are to be evaluated on machine, any violation of these instructions may result in reduction of your score for which you would yourself be responsible.

Before you mark your responses on the Answer Sheet, you will have to fill in various particulars in it.

As soon as the candidate receives the Answer Sheet, he/she should check that it is numbered at the bottom. If it is found unnumbered he/she should at once get it replaced by a numbered one.

You will see from the Answer Sheet that you will have to fill in the top line, which reads thus:

कू	विषय	विषय कोड	<input type="text"/>	अनडमांक	<input type="text"/>
-----	-----	-----		-----	
Centre	Subject	S. Code		Roll Number	

If you are, say, appearing for the examination in Delhi Centre for the General Studies Paper and your Roll No. is 081276 and your Test Booklet series is 'A', you should fill in thus, using ball pen.

\* This is just illustrative and may not be relevant to the Examination concerned.

कू	विषय	विषय कोड	<input type="text"/>	अनडमांक	<input type="text"/>
-----	-----	-----	9 9	-----	0 8 1 2 7 6
Centre	Subject	S. Code		Roll Number	
Delhi	General Studies				

You should write with black ball pen the name of the centre and subject in English or Hindi. The test Booklet Series is indicated by Alphabets A, B, C or D at the top right hand corner of the Booklet. Write your Roll Numbers exactly as it is in your **e-Admit Card** in the boxes provided for this purpose. Do not omit any zero(s) which may be there.

The next step is to find out the appropriate subject code from the Time Table. Now encode the Test Booklet Series, Subject Code and the Roll Number in the circles provided for this purpose. Do the encoding with black pen. The name of the Centre need not be encoded.

Writing and encoding of Test Booklet Series is to be done after receiving the Test Booklet and confirming the Booklet Series from the same.

For General Ability subject paper of 'A' Test Booklet Series you have to encode the subject code, which is 99. Do it thus.

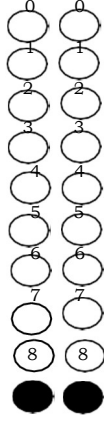

All that is required is to blacken completely the circle marked 'A' below the Booklet Series and below the subject code blacken completely the Circles for '9' (in the first vertical column) and '9' (in the second vertical column). You should then encode the Roll No. 081276. Do it thus similarly.

अनुडमांक  
Roll Numbers

0	8	1	2	7	6
---	---	---	---	---	---

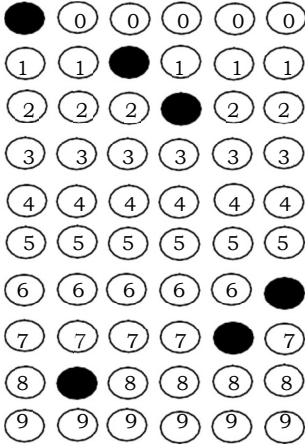

**Important** : Please ensure that you have  
have carefully encoded your subject, Test  
Booklet Series and Roll Number.

\* This is just illustrative and may not be relevant to your Examination.

**Appendix – V**

**Certificate regarding physical limitation in an examinee to write**

This is to certify that, I have examined Mr./Ms./Mrs.....(name of the candidate with benchmark disability), a person with ..... (nature and percentage of disability as mentioned in the certificate of disability), S/o/D/o..... , a resident of ..... (Village/District/State) and to state that he/she has physical limitation which hampers his/her writing capabilities owing to his/her disability.

**Signature**

**Chief Medical Officer/Civil Surgeon /  
Medical Superintendent of a Government Health Care Institution.**

**Note:** Certificate should be given by a specialist of the relevant stream/disability (e.g. Visual Impairment – Ophthalmologist, Locomotor disability – Orthopaedic specialist/PMR).

**Appendix – VI**

***Letter of Undertaking for Using Own Scribe  
(To be filled by the candidates online to the Commission)***

*I....., a candidate with.....(name of the disability) appearing for the ..... (name of the examination)..... bearing Roll No..... at ..... (name of the centre) in the District..... , ..... (name of the State). My qualification is .....*

*I do hereby state that..... (name of the scribe) will provide the service of scribe/reader/lab assistant for the undersigned for taking the aforesaid examination.*

*I do hereby undertake that his qualification is ..... In case, subsequently it is found that his/her qualification is not as declared by the undersigned and is beyond my qualification, I shall forfeit my right to the post and claims thereto.*

***(Signature of the candidates with Disability)***

**Place:**

**Date:**

**Certificate for person with specified disability covered under the definition of Section 2(s) of the RPwD Act, 2016 but not covered under the definition of Section 2(r) of the said Act, i.e. persons having less than 40% disability and having difficulty in writing**

This is to certify that, we have examined Mr./Ms./Mrs..... (name of the candidate), S/o/D/o ..... (Vill/PO/PS/District/State), aged ..... yrs, a person with ..... (nature of disability/condition), and to state that he/she has limitation which hampers his/her writing capability owing to his/her above condition. He/she requires support of scribe for writing the examination.

2. The above candidate uses aids and assistive device such as prosthetics & orthotics, hearing aid (name to be specified) which is/are essential for the candidate to appear at the examination, with the assistance of scribe.

3. This certificate is issued only for the purpose of appearing in written examinations conducted by recruitment agencies as well as academic institutions and is valid upto .....(it is valid for maximum period of six months or less as may be certified by the medical authority)

Signature of medical authority

(Signature & Name)	(Signature & Name)	(Signature & Name)	(Signature & Name)	(Signature & Name)
Orthopedic/P MR Specialist	Clinical psychologist Rehabilitation / Psychologist/ Psychiatrist/Special Educator	Neurologist (if available)	Occupational therapist (if available)	Other Expert, as nominated by the Chairperson (if any)
(Signature & Name)				
Chief Medical Officer / Civil Surgeon / Chief District Medical Officer ..... Chairperson				

Place : \_\_\_\_\_ Name of Government Hospital / Health Care Centre with seal

Date : \_\_\_\_\_

**Letter of Undertaking by the person with specified disability covered under the definition of Section 2(s) of the RPwD Act, 2016 but not covered under the definition of Section 2(r) of the said Act, i.e. persons having less than 40% disability and having difficulty in writing**

I....., a candidate with..... (nature of disability/condition) appearing for the ..... (name of the examination) bearing Roll No..... at.....(name of the centre) in the District .....,..... (name of the state). My educational qualification is .....

2. I do hereby state that.....(name of the scribe) will provide the service of scribe for the undersigned for taking the aforementioned examination.

3. I do hereby undertake that his qualification is ..... In case, subsequently it is found that his qualification is not as declared by the undersigned and is beyond my qualification, I shall forfeit my right to the post or certificate/diploma/degree and claims relating thereto.

(Signature of the candidate)

Place :

Date :

